

OFFICIAL SOUVENIR GUIDE

# YORKE PENINSULA FIELD DAYS

PASKEVILLE SA

26th, 27th, 28th SEPTEMBER, 2023

SEASON FOR SMILES... Kyson and Jax Westbrook and dog Sadie were feeling the positivity ahead of the Yorke Peninsula Field Days.



Yorke Peninsula  
**Country Times**  
MAJOR SPONSOR

*Special Guests* Pip Courtney & Peter Malinauskas

AUSTRALIA'S OLDEST FIELD DAYS - EST. 1894





**YOUR TRUSTED FARM SHED  
COMPANY IS EXHIBITING**

**SITE 910**

ALFORD WEST ROAD



**ACTIONSTEEL.COM.AU**

**1800 687 888**



# YORKE PENINSULA FIELD DAYS

**COME SEE US  
SITE 301**

**CLINTON/  
DOWLINGVILLE  
ROADS**



**EMPOWERING  
PROGRESS**



**APS | shindaiwa**  
AUSTRALIAN SUPPLIER

**Showcasing Shindaiwa Power**

South Australia's largest independent welding distributor for sales, service, hire and repair.

Stocking a wide range of brands including WIA, Lorch, Cigweld, Lincoln, Speedglas, Pferd, Hypertherm and Shindaiwa, to name a few.

We specialise in metal fabrication including welding, cutting, grinding, fume control and safety.

**New Release**

**BLUE VENOM  
XF190**

MULTI PROCESS WELDING INVERTER

**CIGWELD**  
AN ESAB BRAND



***“Your One Stop Welding Shop”***

**Superior Range ➤ Sell/Hire/Service/Repair ➤ Expert Advice**

**W.E.S.S.**

WELDING EQUIPMENT SALES & SERVICE

**W.E.S.S. by Global Welding Technologies Group Pty. Ltd.**

107 Cormack Road Wingfield 5013, South Australia, Australia.

Ph: +61 8 8243 2200

[wess.com.au](http://wess.com.au) A.B.N. 67 634 066 452

GET CONNECTED





# YORKE PENINSULA FIELD DAYS

*Paskeville SA*

**26th-28th September 2023**

The highly acclaimed Yorke Peninsula Field Days presents the agriculture and rural community at its best every two years, and is on again this September 26-28.

Visitors can check out a multi-million dollar showcase of the latest in agricultural innovations across the massive 30 hectare site. The event also includes extensive entertainment and lifestyle options each day, offering everything from guest presenters and demonstrations, clothes and jewellery, to a wide variety of food options.

There is truly something for everyone at the Yorke Peninsula Field Days. See you there!

## Displays and demonstrations include...

- **NEW** - AGRICULTURAL DRONE DEMO ● YORKE PENINSULA BLACKSMITHS & LOST SKILLS ASSOCIATION INC. AND DEMOS
- FARM MACHINERY & EQUIPMENT ● WORKING SHEEPDOG TRIALS ● EDUCATION ● TOOLS & ACCESSORIES
- WOOL & SHEEP ● RURAL BUILDINGS ● AUTOMOTIVE ● FASHION PARADE ● QUALITY CRAFTS
- GUEST SPEAKER PRESENTATIONS - INCLUDING LANDLINE'S PIP COURTNEY ● CHILDREN'S TRAIL - THE GREENS PLAINS TRACK
- TRACTOR PULL DEMOS ● ANTIQUE CATERPILLAR MACHINERY OWNERS' CLUB DEMO ● PRODUCTS, SERVICES & MORE!
- SA PREMIER PETER MALINAUSKAS TO OFFICIALLY OPEN

## TICKETS AVAILABLE ONLINE ONLY

Visit [www.yppfielddays.com.au](http://www.yppfielddays.com.au)

- Free courtesy bus shuttle daily from Kadina 8.30am, Wallaroo 8.45am, Moonta 9am and return (4pm departure)
- Regular free bus service on site throughout the three-day event
- No dogs allowed ● Free car parking



*Australia's Oldest Field Days - est. 1894*

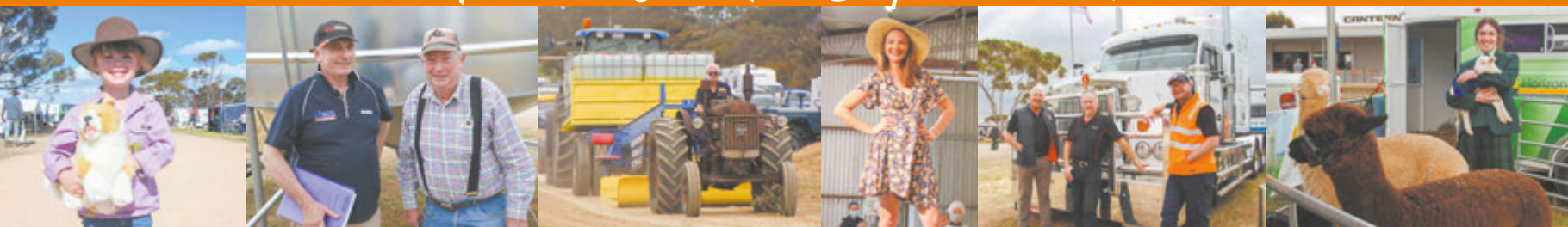

[www.yppfielddays.com.au](http://www.yppfielddays.com.au)

Office hours: 9am-5pm Monday-Friday | Email: [ceo@ypfielddays.com.au](mailto:ceo@ypfielddays.com.au) | Phone: 8827 2040





# Meet the 2023 organising committee



The 2022-24 Yorke Peninsula Field Days committee, back: Jessamy Correll, Rachael Ayles, Paul Browning, Michael Ellis, Luke Graham, Adrian Mason, Paul Correll, Craig Woodward, Amanda Plane; front: CEO Peter Anderson, Geoff Lamshed, Cynthia Axford, Martin Kenny, Greg Stevens, Bruce Philbey, Dulcie Barker, Nick Correll, Allan Axford. (Absent: Rosalie Pearce, Brenton Drewett, Scott Mercer.)

## Greg's love for the Field Days



**PRESIDENT...** Yorke Peninsula Field Days president Greg Stevens is excited to welcome the public through the gates.

### Report by: Will Hunter

YORKE Peninsula Field Days president Greg Stevens can feel the excitement building toward this year's event as organisers prepare for a strong return from Covid-era restrictions.

Now in his second term as president, Greg is looking forward to welcoming a whole host of audiences — ranging from seasoned producers and hobby farmers right through to those looking to socialise with friends — past the gates.

Greg's involvement with the YP Field Days stretches back to 2006 when he first joined the committee as the Snowtown Agricultural Bureau delegate.

"I came across, became a delegate and learned from the then president who did another two years so I could gain some more experience in the running of the event," he said.

"I took over in 2010 and that was a big eye-opener, it was a lot of work — I am hoping I've got a better idea on how it all works the second time around.

"Following that term, the Snowtown bureau folded so I joined South Hummocks and continued my work for the YP Field Days in a delegate role.

"About four or five years ago now, South Hummocks bureau also folded so I thought I better not join another bureau — (however) with changes to the field days' constitution in recent years, I was able to join as a community representative and eventually run

for president again."

Greg said the YP Field Days was much bigger than just a farming event and had a far-reaching appeal.

"Long term, I see the event fulfilling its purpose of promoting agricultural methods," he said.

"With the changing ways of farming we hope to be up there with the innovation of the industry.

"Drones are the next big innovation coming and I am excited as this year we will have live demonstrations on site, away from the flight path of the chopper tours.

"Outside of farming, there's plenty of leisure options and stalls for everyone to engage with, from a strong school base for those looking to transition their children into boarding or tertiary education, to recreational pursuits like cars, bikes and boats.

"We also have a range of stalls selling clothes, footwear, jewellery and haberdashery — we are a one-stop shop for the farming sector and wider community."

Greg said the event was important for the Copper Coast and wider region due to the tremendous interest it generates from travellers.

"I would say the event probably generates approximately \$3 to \$5 million for the Copper Coast when you account for everything, including things like food and accommodation spend," Greg said.

"About 40 per cent of our gate attendees come from outside the area, not to mention exhibitors and their staff, so the event is very important for the community as a whole."



# Official Program

## Yorke Peninsula Field Days Inc. general committee 2022-24

**CEO:** Peter Anderson

**Arthurton Agricultural Bureau:** Adrian Mason, Paul Correll

**Arthurton Women's Agricultural Bureau:** Jessamy Correll, Amanda Plane

**Boors Plains Agricultural Bureau:** Paul Browning, Geoff Lamshed

**Bute Agricultural Bureau:** Bruce Philbey, Allan Axford

**Cunliffe branch — Women in Agriculture and Business:** Rosalie Pearce, Dulcie Barker

**Moonta Agricultural Bureau:** Craig Woodward

**Paskeville Agricultural Bureau:** Brenton Drewett, Nick Correll

**Petersville Agricultural Bureau:** Martin Kenny, Luke Graham

**Community members:** Michael Ellis, Scott Mercer, Rachael Ayles, Greg Stevens

### Executive committee

**President:** Greg Stevens

**Past presidents:** Bruce Philbey, Martin Kenny

**Treasurer:** Rosalie Pearce

**Exhibitor site bookings officer:** Cynthia Axford

**Finance:** Elizabeth Noom

**General maintenance/grounds person:** Chris Bretag

**Safety officer:** Wick Dayman

**Website:** Tracey Browning

**Guest speaker program:** Cunliffe branch — Women in Agriculture and Business  
Arthurton Women's Bureau

**Demonstrations:** Paul Browning

**Murray Allen Wool and Sheep Pavilion:** Carolyn Johnson/Boors Plains Ag  
Bureau/YPFD Committee

**Working sheep dog trials:** Merv Simmonds

**Historical/agricultural display:** Malve Haynes

**Greens Plains Track:** Rachael Ayles

### Acknowledgement of Country

The Yorke Peninsula Field Days respects the fundamental role of the Narungga people as the First Nations custodians of the country known as Yorke Peninsula and the seas surrounding it.

## TUESDAY SEPTEMBER 26

- 9am-5pm:** Working sheep dog trials (Dowlingville Road)
- 9am-5pm:** Murray Allen Wool and Sheep Pavilion program (Alford Road)
- Wool fashion parades
  - Shearing demonstrations
  - Static displays
- 9am-5pm:** Yorke Peninsula Blacksmiths and Lost Skills Association and Artist Blacksmiths Association SA — demonstration of the age-old skills of working with metal (459 South Hummocks Road)
- 9am-5pm:** Robert Bawden Museum (Cunliffe Road), agricultural/field days history displays
- 9am-5pm:** Field days courtesy bus traverses designated pick-up and set-down points around the site perimeter
- 10am:** Xtreme Drones demonstrations (1545 Maitland Road)
- 10am-1.30pm:** Guest Speaker Centre program, presented by the Arthurton Women's Agricultural Bureau (enter from Cunliffe or Boors Plains Roads)
- Emily Riggs, Wool producer, founder and creative director of Iris & Wool
  - Pip Courtney, ABC Landline presenter
  - Exhibitor fashion parade
- 11.30am:** Vintage machinery and historical display demonstration (western end of Dowlingville Road)
- Noon:** Xtreme Drones demonstrations (1545 Maitland Road)
- 2pm:** Xtreme Drones demonstrations (1545 Maitland Road)
- 1.30pm:** Vintage machinery demonstration and historical display (western end of Dowlingville Road)
- 1.30pm:** Vintage tractor pull and Antique Caterpillar Machinery Owners' Club Chapter 30 demonstrations (demonstration area near Arthurton East Road)
- 1.45pm-3.30pm:** Guest Speaker Centre program, presented by the Arthurton Women's Agricultural Bureau
- Emily Riggs, Wool producer, founder and creative director of Iris & Wool
  - Pip Courtney, ABC Landline presenter
- 4pm:** Free passenger bus departs from front gate for return to Moonta, Wallaroo and Kadina

# FREIGHTMASTER

SEMI TRAILERS

## MANUFACTURERS OF SEMI TRAILERS

### SPECIALISING IN...

- Roadtrain equipment • Drop decks • Flat tops • Extendables
- Curtainsiders • B-doubles • Dollys • Aluminium & steel tippers

Site 783  
Paskeville  
East Road

Phone (08) 8280 6475  
Brett Stone 0407 829 542  
sales@freightmastertrailers.com.au

WWW.FREIGHTMASTERTRAILERS.COM.AU

## YP FIELD DAYS

AdelaideRV

- New Builds Delivered by CHRISTMAS\*
- Immediate delivery on STOCK vans\*
- Full Off Road and Semi Off Road
- Family or Touring Vans
- YP SHOW DEALS

Field Days Site: 1068 Arthurton Road

CONTACT US



www.adelaiderv.com.au

(08) 8281 8899

674 Port Wakefield Road  
Greenfields SA 5107

Supreme  
Caravans

LEADER  
Caravans

\*T&Cs APPLY





# WEDNESDAY SEPTEMBER 27

- 9am-5pm:** Working sheep dog trials (Dowlingville Road)  
**9am-5pm:** Murray Allen Wool and Sheep Pavilion program (Alford Road)  
– Wool fashion parades  
– Shearing demonstrations  
– Static displays
- 9am-5pm:** Yorke Peninsula Blacksmiths and Lost Skills Association, and Artist Blacksmiths Association SA — demonstration of the age-old skills of working with metal (459 South Hummocks Road)
- 9am-5pm:** Robert Bawden Museum (Cunliffe Road), agricultural/field days history displays  
**9am-5pm:** Field days courtesy bus traverses designated pick-up and set-down points around the site perimeter
- 9.15am-11am:** YP Field Days official welcome and awards presentation (Guest Speaker Centre)  
– Official opening, The Hon. Peter Malinauskas, MP, Premier of South Australia  
– Awards presentation  
– Official charity Prostate Cancer Foundation of Australia speaker, Stephen Milton, community engagement manager
- 10am:** Xtreme Drones demonstrations (1545 Maitland Road)  
**11am-2pm:** Guest Speaker Centre program presented by the Cunliffe branch — Women in Agriculture and Business (enter from Cunliffe Road or Boors Plains Roads)  
– Fashion parades with Stylish Bird Boutique  
– Sue Pratt, Lead teacher of agriculture for South Australia, Encouraging future leaders in agriculture  
– Tricia Stringer, Book launch — Back on Track
- 11.30am:** Vintage machinery and historical display demonstration (western end of Dowlingville Road)
- Noon:** Xtreme Drones demonstrations (1545 Maitland Road)  
**2pm:** Xtreme Drones demonstrations (1545 Maitland Road)  
**1.30pm:** Vintage machinery demonstration and historical display (western end of Dowlingville Road)
- 1.30pm:** Vintage tractor pull and Antique Caterpillar Machinery Owners' Club Chapter 30 demonstrations (demonstration area near Arthurlton East Road)
- 4pm:** Free passenger bus departs front gate for return to Moonta, Wallaroo and Kadina

# THURSDAY SEPTEMBER 28

- 9am-5pm:** Working sheep dog trials (Dowlingville Road)  
**9am-5pm:** Murray Allen Wool and Sheep Pavilion program (Alford Road)  
– Wool fashion parades  
– Shearing demonstrations  
– Static displays
- 9am-5pm:** Yorke Peninsula Blacksmiths and Lost Skills Association, and Artist Blacksmiths Association SA — demonstration of the age-old skills of working with metal (459 South Hummocks Road)
- 9am-5pm:** Robert Bawden Museum (Cunliffe Road), agricultural/field days history displays  
**9am-5pm:** Field days courtesy bus traverses designated pick-up and set down points around the site perimeter
- 10am:** Xtreme Drones demonstrations (1545 Maitland Road).  
**10am-3pm:** Guest Speaker Centre program, presented by the Cunliffe branch — Women in Agriculture and Business (enter from Cunliffe or Boors Plains Roads)  
– Those Barossa Girls Sheralee Menz and Marieka Ashmore, Heritage Recipes  
– Gardening with Hannah Moloney, ABC Gardening Australia presenter  
– Prostate Cancer Foundation of Australia ambassador Will McDonald, Channel 9 News presenter  
– Gardening with Hannah Moloney, ABC Gardening Australia presenter  
– Those Barossa Girls Sheralee Menz and Marieka Ashmore, Traditional Food Skills
- 11.30am:** Vintage machinery and historical display demonstration (western end of Dowlingville Road)
- Noon:** Xtreme Drones demonstrations (1545 Maitland Road)  
**2pm:** Xtreme Drones demonstrations (1545 Maitland Road)  
**1.30pm:** Vintage machinery demonstration and historical display (western end of Dowlingville Road)
- 1.30pm:** Vintage tractor pull and Antique Caterpillar Machinery Owners' Club Chapter 30 demonstrations (demonstration area near Arthurlton East Road)
- 4pm:** Free passenger bus departs from front gate for return to Moonta, Wallaroo and Kadina



**YOUR RELIABLE  
PARTNER IN HAY**

**CONTRACTING NOW**  
See Adam Feder at site 815  
Alford West Road at YP Field Days.



[www.hayaustralia.com.au](http://www.hayaustralia.com.au)



**SITE 721 CUNLIFFE WEST ROAD**



**SELF PROPELLED AUGERS**

**GrainRite**  
Right for Grain  
[www.grainrite.com.au](http://www.grainrite.com.au)

**YOUR SA DEALER FOR GRAINRITE**

**See our wide range of premium garden care and other products on the YPFD App**

[www.sypmotors.com.au](http://www.sypmotors.com.au) - 9 Main Street Minlaton 8853 2018



THE GOOD OIL...  
Independent agronomist  
Craig Wissell checks a  
canola crop near his  
property at Maitland.



## Sponsorship Acknowledgement

Yorke Peninsula Field Days Inc. recognises the significant contributions made by our many sponsors who continue to generously support our field days' organisation and biennial three-day event in a variety of ways. We acknowledge the ongoing and invaluable sponsorship provided and record our sincere appreciation to the following sponsors of our 2023 event.

### MAJOR SPONSOR



### SPONSORS



MACRO GROUP  
AUSTRALIA

Rabobank

GARDEN MASTER  
— THE HOME OF QUALITY SHEDS —

### SUPPORTERS





# Yorke Peninsula season on track

*Journalist: Michelle Daw*

RESERVES of subsoil moisture should hold Yorke Peninsula crops in good stead after average to slightly below average rainfall during this year's growing season.

The Bureau of Meteorology issued an El Niño Alert with a forecast of a low to very-low chance of exceeding median rainfall during winter and early spring.

Independent agronomist and Maitland farmer Craig Wissell said rain in November and good early rainfall in 2023 had banked soil moisture going into this cropping season.

"Hopefully that will assist grain fill if we get a drier spring as the BOM has predicted," he said.

"The crops are about two to three weeks ahead in growth stage compared with this time last year (August) due to the warm and mild winter we have had.

"Even if we get slightly below average rainfall from now, we should get average to above average yielding crops because of good subsoil moisture leading into spring and mild growing conditions.

"The commodity prices are good; we just need to make sure we get the yields."

Craig said pre-emergent weed control had generally performed well because soil moisture reserves had enabled crops to compete strongly against emerging weeds.

"Seeding was just about perfect this year, as we were sowing into a moist seedbed with crops emerging quickly," he said.

"Farming always has challenges and this year we have had slug issues in some areas of the YP affecting emerging crops, which haven't been seen before.

"Some farmers had to use baits in emerging crops in May and June to tackle the slugs.

"They have been a problem in some areas because we are conserving more stubble in the soil and adding chicken litter to increase organic matter and carbon levels, which unfortunately creates an environment that is good for slugs.

"The whole idea is to improve soil health and increase carbon levels which creates better soils but it also creates a

better environment for pests.

"Improving soil health helps to offset the risks caused by dry weather because you have got better soil fertility and water-holding capacity.

"More microbial activity means the soil is working for itself and breaks down to carbon to feed the crops."

Craig said urea was in short supply when cereal and canola crops needed nitrogen in late June and July, which could have affected yield potential if the crops had become deficient.

"Thankfully, in early August SA received shipments of urea and that has now been spread on the crops that needed it," he said.

Craig advises Yorke Peninsula and Mid North farmers, and said most could expect average to slightly above average crops this year.

"We still need rainfall in September to finish them off," he said.

"It would be nice now just to get some good spring rains with mild temperatures, so the crops can mature slowly and produce good quality grains."



## It all started in the back shed

You can start anything in a shed that's built to last. If you're dreaming of a new shed, Olympic Industries have the steel to support almost anything you can imagine.

**SALE ON NOW**

VISIT US AT 869 BUTTE ROAD FOR THE YORKE PENINSULA FIELD DAYS, 26th – 28th SEPTEMBER.



# Supporting regional business across generations

## Visit us at the Yorke Peninsula Field Days

As one of South Australia's largest locally owned and operated accounting and advisory firms, William Buck genuinely understands the complexities involved in rural and regional business, having advised successful businesses for over 75 years.

Come and visit us in the Oster Pavilion at the Yorke Peninsula Field Days and take advantage of our FREE 30 minute consultation to see how we can help improve your business performance and wealth position.



Pictured: Ninnes, South Australia

**WilliamBuck**  
ACCOUNTANTS & ADVISORS

Scan the QR code  
to arrange a time





# DISCOVER THE POWER OF OLYMPUS LOADERS

VISIT US AT 787 PASKEVILLE EAST RD FOR THE LATEST TRADE SHOW DEALS!



BUCKET WITH TEETH



NEW 6 WAY BLADE



## HEAVY DUTY ATTACHMENTS



HAY SPEARS



COTTON SPEARS



STICK RAKES



REAR RIPPERS



HIGH-TIP BUCKET



PALLET FORKS



**THE OLYMPUS**  
WHEEL LOADER RANGE

"AUSTRALIA'S NO.1 WHEEL LOADER SPECIALISTS!"

SEE US AT THE YORKE PENINSULA FIELD DAYS! 26TH - 28TH SEPT 787 PASKEVILLE EAST ROAD

[WWW.OLYMPUSLOADERS.COM.AU](http://WWW.OLYMPUSLOADERS.COM.AU)

📍 Olympus Loaders HQ Loganholme, QLD

📍 South Australia Sales Office Kadina, SA

**1800 566 080**

QLD E: [sales@olympusloaders.com.au](mailto:sales@olympusloaders.com.au)

SA E: [sa.sales@olympusloaders.com.au](mailto:sa.sales@olympusloaders.com.au)







**GUEST...** Landline's Pip Courtney will be a guest speaker at this year's Yorke Peninsula Field Days.

# Very special guests to visit YP Field Days

PREMIER Peter Malinauskas and Landline host Pip Courtney will be special guests at this year's Yorke Peninsula Field Days.

Mr Malinauskas will officially open the event on Wednesday, September 27 while Ms Courtney will speak on Tuesday, September 26.

"I am looking forward to heading back to Paskeville and opening the YP Field Days," Mr Malinauskas said.

"The Yorke Peninsula is a beautiful region, and its thriving agriculture industry plays an important role in our state's economy as a whole.

"Hopefully our farmers will have yet another bumper crop later this year – I'm looking forward to hearing all about it at the field days."

Ms Courtney grew up in Tasmania and studied politics and English at university before joining the ABC in Hobart in 1986.

She combined her two possible career pathways – agriculture and journalism – when she joined Landline in 1993.

Ms Courtney has been recognised with awards for her reporting on several occasions, and became the host of Landline in 2012.

"The last time I would have been on Yorke Peninsula would be in the mid-1990s, when I was doing a story on hemp, but we tend to stick to reporting on stories within our state now," she said.

"I can't wait (to come), field days are always exciting opportunities to talk to lots of people who live in the region.

"I'm always looking to see what's new and what I can learn about, to take the pulse of the industry."

YP Field Days CEO Peter Anderson said the committee was pleased to announce its guests.

"The attendance of two high-profile guests is seen to reflect and highlight the significance of both the field days within South Australia and local region generally," Mr Anderson said.

"Although the Premier's time will be limited due to Parliamentary demands, there is a lot on the state's horizon he may wish to cover and I'm sure many would enjoy the opportunity to hear him speak in person.

"Likewise, as the host of the popular ABC series Landline, many will want to hear Pip Courtney speak of her experiences and her impressions of the region.

"The committee looks forward to having both of these important guests at the 2023 field days and hope you attend to enjoy their presentations."



## Stylish Bird Boutique on show again

JO Rodda, owner of Stylish Bird Boutique, Moonta, believes the Guest Speaker Centre fashion parade will continue to grow and be even more fun in 2023.

As was the case at the last iteration of the Yorke Peninsula Field Days in 2021, this year's event will feature two parades, one at 11am and another at 2pm, both on Wednesday, September 27.

"It'll be very colourful, everyone knows I've got good quality brands and it's always bright, fun and inclusive, we have models of different sizes," Jo said.

"When it all comes together as you want it to, it's a good feeling.

"The models are often nervous to begin with but they get into their groove and enjoy it; the crowd enjoys it as well."

Jo said she had learned from previous involvement presenting is always a worthwhile venture.

"For people who don't know the store, it's good to make contact with them so they can get to know you and the brands you offer and what you're all about," she said.

"Usually, ladies will come back in after looking for something.

"I try and make the parades fun; I talk a fair bit and we usually get positive feedback and you wouldn't do it otherwise if you didn't."

She said, after receiving an initial boost of business during the Covid-19 pandemic it had dipped slightly lower, but the shop was still providing all the clothes it had become known and loved for.

"During the Covid-19 pandemic, things weren't too bad really because people were travelling and visiting the regions in particular, whereas now people are travelling overseas a little more," she said.

"Now there are probably a few less people



**FROCKING UP...** Stylish Bird Boutique, Moonta, owner Jo Rodda will again be running fashion parades in the Guest Speaker Centre.

around Moonta, and the winter has been a shorter season.

"We're filling up now with summer stock so half the shop is very colourful, and we're ready to roll into a new season."

Jo also conceded a love for the field days event as a whole and paid homage to the broad range of offerings across the whole three days, especially in the Guest Speaker Centre.

"There's always lots to look at and, of course, sometimes it comes down to weather and if the sun is out," she said.

"But you always walk around and see people you know, no matter where they've come from, and you get captivated by the things going on around you.

"There's lots on offer and it can't all be for the blokes and that's why something such as fashion finds its place well."



# Those Barossa Girls bring traditional recipes



**LOCAL PASSIONS...** Those Barossa Girls, Marieka Ashmore and Sheralee Menz, will be sharing heritage recipes on Thursday, September 28.

THOSE Barossa Girls, Marieka Ashmore and Sheralee Menz, are bringing their love of local and seasonal foods to the Yorke Peninsula Field Days on Thursday, September 28.

"We love heritage recipes, traditional food skills and the people who keep them," they said.

"And we always find country communities have the best keepers!

"We are all about heritage recipes, old cookbooks, family food stories and the community connections that tie them together, and we will be bringing all of that and more.

"We hope to inspire a new generation of recipe and skills keepers.

"We want to create a community of people who recognise their value and refuse to let them die."

Marieka and Sheralee will appear in the Guest Speaker Centre at 9.30am to talk about one of Australia's oldest and most significant cookbooks – the Barossa Cookery Book.

"This book is a national treasure, but is a lot more than just a collection of recipes and has a lot to tell us about life in South Australia during World War I and the depression," they said.

"It will also give you a fascinating new insight into community

cookbooks in general, why they are important, and what they can tell you about your own community.

"If you have any old or historical cookbooks you would like to chat to us about, bring them with you, we'd love to see them and hear the stories they carry."

They'll be back on the stage at 2.30pm for a practical home preserving demonstration.

"Everyone remembers their grandmother preserving, but we aren't kidding when we tell you it's all a lot easier than it used to be," Marieka and Sheralee said.

"We will talk you through what this valuable skill can offer in terms of decreasing your grocery bill and eating more seasonally.

"We will be working with produce we bottled earlier in the year and show you how quickly you can turn them into all sorts of economical meals.

"We will be available all day between presentations so please feel free to call in for a chat – we love to talk to anyone who is interested in old cookbooks, traditional food skills and show baking entries. If you need tips, inspiration, or even just ideas about how to get started, we can help."

## Where there's a Will



WILL McDonald is a face familiar to Yorke Peninsula residents.

Born in Adelaide, he started his media career with Southern Cross News in Port Lincoln in 2000.

Writing, filming and editing his own stories, he moved to Port Pirie to host the local news bulletin.

Will is now a Nine News presenter, reporter and producer, leading the 6pm weekend and afternoon weekday bulletins.

In more than two decades of journalism, Will has covered major Australian news stories, from groundbreaking medical research to catastrophic bushfires.

Outside of work, he's a motorcycle enthusiast who loves adventure, including hiking, mountain climbing and skydiving as often as he can.

Will was diagnosed with advanced prostate cancer in July 2020 at the age of 42 and is determined to beat it.

He and his partner Samantha welcomed their first child in January 2023, a baby boy named Alfie, and he recently completed his first Ironman event, raising more than \$25,000 for the Prostate Cancer Foundation of Australia.

Will will be speaking at the YP Field Days as a PCFA ambassador in the Guest Speaker Centre at noon on Wednesday, September 27.

PCFA is the official charity for the 2023 Yorke Peninsula Field Days.

**ADVOCATE...** Nine News presenter Will McDonald will speak about his prostate cancer experiences on Wednesday, September 27.



**PURPOSE...** Emily Riggs, owner and founder of Iris & Wool, will be speaking about her life journey on Tuesday, September 26.



# Emily turning fashion into comfort

AFTER cancer struck twice, Emily Riggs designed a life with purpose. Emily is bringing her story to the Guest Speaker Centre at 10am and 2.45pm on Tuesday, September 26. When she was just 9 years old, Emily was diagnosed with Non-Hodgkin's Lymphoma. Shortly after her diagnosis, her mother lost her own (breast) cancer battle at age 43. In her most difficult days, Emily found herself turning to fashion for comfort and to express her creative flair. Years later, she found love with Tom, a fifth-generation merino sheep farmer. Together, the family runs Merino sheep across their properties in Burra, South Australia. In 2019, after welcoming two children, Emily founded Iris & Wool, and finally realised her dream to design, merging her love of fashion with Merino wool. Iris is in honour of her mother's favourite flower and \$1 from every sale is donated to the Childhood Cancer Association.

# Driving ag forward

SUE Pratt is passionate about agricultural education in South Australia. As the lead teacher for agriculture in the state, a role funded by the SA Grains Industry Trust, Sue works with private and public schools to review and strengthen their ag programs and support the teachers. "Ag teachers in SA have always worked really hard with very little support, and we wanted to ensure there was a support system in place so they can deliver top quality food and fibre programs," Sue said. "We also want to get more ag in schools and make sure they are reflecting what is happening in the industry, so students are exposed to the fantastic career opportunities they

can pursue." Sue will be speaking in the Guest Speaker Centre at 11.45am on Wednesday, September 27. "I will provide an update on ag education in SA, the challenges faced but also the positive trends I am seeing," she said. "I will suggest some really practical ways industry and agribusinesses can support their local schools and outline my wish list for ag education. "It's a big list but I know, if government and businesses choose to invest in ag education programs, it will benefit local communities as well as our state's economy and the global need for food security. "These big ticket problems can be

solved by the next generation of people working in agriculture but they need to be made aware of the opportunities and possibilities and this is best achieved through great ag programs, ideally in every school, whether they are city or country, so they attract the best and brightest. "There are currently five to six jobs for every ag graduate and employers are telling us they cannot get the people they need to keep their businesses driving forward. "There are amazing opportunities for our young people to work in an industry where they can earn good money, travel and meet new people, and more importantly, help solve some big issues and make a difference."



**LEADING THE WAY...** Lead teacher for agriculture in SA, Sue Pratt will speak about the industry's future on Wednesday, September 27.

Sit down, have a cuppa and take an uplifting journey with bestselling author **TRICIA STRINGER**

'One of Australia's most accomplished writers.' *Better Reading*



Available 4 October





# Hannah here to help your gardens grow

PERMACULTURALIST, author, activist and Gardening Australia presenter Hannah Moloney will share her gardening tips in the Guest Speaker Centre on Thursday, September 28.

Hannah grew up in on a herb nursery in inner city Brisbane and has worked and lived on urban agriculture and small farms her whole life.

She currently shares her lifestyle with her partner, daughter, chickens, ducks, bees and goats.

After working on urban ag and small farms across Australia for a decade, Hannah settled in Tasmania and, in 2013, founded Good Life Permaculture, which offers workshops, landscape design and community projects — all towards building good lives and landscapes for all.

She's responsible for founding a stack of community projects over the years, including co-founding Source Community Wholefoods

(Hobart's only food cooperative) and the innovative Hobart City Farm (since closed).

Hannah also founded Home Harvest — an annual edible garden tour around Hobart — and has been involved extensively working with local councils teaching home composting to residents to reduce organics heading to landfill.

In 2015 she was awarded Tasmanian Young Landcare Leader of the Year for her work in urban agriculture and in 2021 Permaculture Australia awarded her its Community Service Award.

As an ambassador of Community Gardens Australia, she's a regular supporter of people working in this space.

Her first book *The Good Life: How To Grow A Better World*, released in 2021, explores ways to counter the climate emergency individually and collectively and was reprinted three times within six months to meet demand.



**GARDENING...** Hannah Moloney, presenter on ABC's Gardening Australia, will be a guest speaker at two sessions on Thursday, September 28.



**A GOOD READ...**  
Local author Tricia Stringer will launch her new book *Back on Track* at this year's YP Field Days.

## Tricia Stringer to launch new book 'Back on Track'

LOCAL author Tricia Stringer will launch her new book, *Back on Track*, published by HQ Harper Collins, at the 2023 YP Field Days, presenting in the Guest Speaker Centre at 2pm on Wednesday, September 27.

The book tells the story of Sydney-based dressmaker Kitty Clift who, along with her staff, travel on The Ghan to boost their morale and unity.

With an already impressive catalogue of work behind her, Tricia said it was exciting to be asked to speak at this year's event.

"I'm a country girl, I grew up on a farm on Eyre Peninsula; to me the field days are such a special and unique experience for people to showcase and network in agriculture," she said.

"People in other industries do that all the time, but it's a bit harder for farmers because it takes a lot more planning to show sheep shearing, a crop or a header.

"It's not unique in that there are other field

days around, but this one certainly is special.

"The beauty of the Guest Speaker Centre is it provides some general interest for people who might be looking for something a bit different, so to be involved is lovely."

Tricia said she had a cruise booked during the Covid-19 pandemic, but had to change plans to take The Ghan herself.

She said "she took the main character along with her", resulting in part of the inspiration for the story.

"The main character was actually in one of my earlier books when she went on a cruise, but time has moved on now and her staff are causing a few problems, so she thinks if she takes them all on a holiday, she can bring them back together," Tricia said.

"That's where our story begins, thrown together with a series of events which will either split them apart or bring them together."



# SHARMANS

**SEE US AT SITE  
# 304 CLINTON RD  
(NEAR WESTERN GATE)**

## NGR Storage Silo (No Ground Ring) 720 or 850 bag

### Standard Features:

- 30 degree cone
- Clearance for tubulator access
- Flanged wall profile
- Viewing windows
- All galv construction
- Internal & external ladders

### Available Options:

- Sealed with Thermosyphon Phosphine Fumigation System
- Aeration fan



**AUSTRALIAN  
SPUN LID**

**AUSTRALIAN  
Galvabond® COIL**

**AUSTRALIAN  
SPRINGS**

**AUSTRALIAN  
HOT DIP GALV**

**AUSTRALIAN  
PIPE & RHS**

## Porta Bin

**380 or 420 bag**

### Standard Features:

- Ground opening lids
  - 4ft centre lid
  - 2 large side doors
- Manhole in base
- Easy clean hopper
- Spring assisted lifting
- All galv construction
- External ladder

### Available Options:

- PTO 12" Auger



420 bag Porta Bin



## Sheep Feeder on Wheels

### Standard Features:

- 30 bag capacity
- 6m of trough
- Fully welded construction
- 1.5mm galvanised sheets

### Available Options:

- Dolly
  - Lick feeder kit
- Also Available:**
- Sheep feeder on sled



## Galvabond®

**ALL SHARMAN SILOS ARE MADE WITH  
AUSTRALIAN BLUESCOPE GALVABOND® STEEL**

Galvabond® is a registered trademark of Bluescope Steel Limited

# FIELD DAYS SPECIALS

Come and see us for deals on Abrasives, Auto Electrical, Batteries, Compressors, Cutting, Generators, Hand Tools, Lubrication, Power Tools, Rigging, Safety, Welders AND more...

With great brands such as...



**MD & LA SHARMAN PTY LTD | 455 Powerline Rd, Calomba, SA 5501**

**Ph: 08 8527 0000 | Fax: 08 8527 0099 | e-mail: sales@sharmans.com.au**

**www.sharmans.com.au**





**STALWART...** Yorke Peninsula Field Days committee member Allan Axford has been a volunteer with the organisation since 1975.

**Journalist: Michelle Daw**

VOLUNTEERING is a family tradition for veteran Yorke Peninsula Field Days committee member and fifth generation Bute farmer Allan Axford but he is keen to encourage local people from all walks of life to get involved in running the event.

Allan is a member of the field days committee and has volunteered in various roles to support the event since 1975.

He was awarded life membership in the field days' centenary year in recognition of serving as publicity officer for 16 years, and he was president of the committee when the event won a state tourism award for

the 2005 event.

Allan has supervised the line marking and numbering of exhibitor sites and been a go-to person for the spreadsheet which forms the basis of the all-important field days site map.

"That's a job that never really finishes," he said.

"We are putting a map together now for the next field days in 2025 and we have got sites reserved for years to come."

Allan said events such as the YP Field Days are still popular despite the fact people can look up a wealth of information online about machinery and equipment

"You can look at things on a screen but people want to see things physically," he said.

"When you are walking around a machine and talking to a salesperson, you can get a lot more information out of half an hour's chat compared with scrolling on a computer.

"It's just that physical appreciation of a machine, otherwise you don't get a feel for it."

The field days are provided with invaluable support by agricultural bureaus on northern and central Yorke Peninsula and previously, people had to be a member of an agricultural bureau to join the field days committee.

But that has changed in recent years as the committee also seeks people from a range of backgrounds as community members.

"We are inviting other citizens to join the committee, so they can bring their expertise,"

Allan said.

Allan said he gets a lot of satisfaction from putting on an event which is enjoyed by so many people and enables them to learn about new technology for farming.

"It's the community involvement, the feel of making something happen and encouraging people's interest in coming to the field days," he said.

"I'm a technical person, I like being involved in new stuff and talking technology.

"It's also the camaraderie amongst the committee and all the staff and volunteers, when we sit down at the end of the field days, have a drink and just pat each other on the back and say 'yeah, that went well'."

SEE US AT THE  
**YP FIELD DAYS** 759 PASKEVILLE RD

- GARAGES
- VERANDAHS
- GRAIN SHEDS
- FENCING
- RURAL SHEDS
- HAY SHEDS
- TOOL SHEDS
- INDUSTRIAL SHEDS



712 SOUTH ROAD, GLANDORE • 08 7200 5474  
MONDAY-FRIDAY 8.30AM-5PM | SATURDAY 9AM-3PM  
SUNDAY 12PM-4PM | CLOSED PUBLIC HOLIDAY  
Fax: 8349 8637 | email: glandore@alphaindustries.com.au  
www.alphaindustries.com.au

FACTORY/DISPLAY, 12 STOCK RD, CAVAN • 08 7088 7446  
MONDAY-FRIDAY 8.30AM-5PM | SATURDAY 8.30AM-12P  
CLOSED SUNDAY/PUBLIC HOLIDAYS  
FAX: 8349 8637 | email: alpha@esc.net.au  
BLD 255 873



Colorbond Zincalume



**PROUDLY SOUTH AUSTRALIAN – EST. 1985 – "QUALITY AND TRUST YOU DESERVE"**





**SHEARING SHED...**  
The shears will again go clip at this year's YP Field Days, with the Shearers Contracting Association of Australia holding demonstrations and encouraging people to think about careers in the industry.

# Career opportunities are the focus at Murray Allen Wool and Sheep Pavilion

EVERYTHING sheep and wool production will be celebrated in the Murray Allen Wool and Sheep Pavilion at this year's Yorke Peninsula Field Days.

The staples, including the shearing demonstrations, fashion parades and junior sheep judging, are a part of the program again, but this year's key focus is around career pathways within the industry.

"This year we'll have a shearing demonstration as we have in the past, but we also wanted to focus on career pathways for people in the wool and sheep industries," pavilion coordinator Carolyn Johnson said.

"The Shearers Contracting Association of Australia will be running those

demonstrations, so they'll be able to talk to anyone interested about the different training courses and ways they can get jobs in the shearing and wool handling sectors of the sheep industry.

"Nadia (Stamp) will again be hosting the fashion parades which will feature South Australian clothing labels with quite a varied range of woollen garments on display."

Carolyn said it was important to make clear there were jobs available within the industry.

"Every year we try and choose a new focus and this year, because of the big shortage at the moment, we thought it would be really good to celebrate the opportunities for

employment," she said.

"If anyone is willing to have a go and to learn new skills and/or refine them, then they can get a job which will pay the bills in this trying economy.

"We work closely with Australian Wool Innovation to have resources available, such as fact sheets, to support those within the sheep industry, and those on the outside to get involved in potential careers pathways."

Carolyn said wool and sheep had continued to be in high demand and played an important role in the Yorke Peninsula agricultural landscape.

"We try and highlight and showcase different elements of the industry, from

paddock to consumer, which helps to remind people of the importance of food and fibre production within Australia," she said.

"Traditionally it's always been cropping and sheep throughout Yorke Peninsula.

"I think at different times there are some areas, especially down the bottom of the peninsula, there's actually non-arable farmland, or it's not as productive, so sheep allow for that guaranteed income when (cropping) is not as reliable."

The pavilion and its events will again be supported by sponsors Australian Wool Network, Australian Wool Innovation, Merino SA, Orrie Cowie Merino & Poll Merino Stud, and Carcuma North Poll Merino Stud.

## **MiMOTION**

**VISIT US AT SITE 865 BUTE ROAD**

- Header Front Parts
- Header Parts
- PTO Clutch & Gearbox Parts
- Hydraulic Parts & Onsite Services
- Tractor Attachment & Hitch Systems

**SERVICING  
THE AUSTRALIAN  
AGRICULTURE  
MARKET SINCE 1921**







# Drones are set to take off

**WEED KILLER...** Adam Bruce of Xtreme Drones will provide daily weed-spraying demonstrations at the YP Field Days.

THE benefits of using drones for weed control will be on display, with a daily demonstration by Clare-based company, Xtreme Drones.

Proprietor Adam Bruce and two other pilots will fly three drones simultaneously daily during the field days to demonstrate their potential for weed spraying.

The demonstrations, using water, will be at 1545 Maitland Road at 10am, noon and 2pm.

Adam started the company four years ago and has built up a fleet of five drones.

They range in size from small quad drones, measuring about half a metre square, to a Velos Rotors remote control helicopter which was built in Greece and measures 1.8 metres long and has rotors two metres in diameter.

The helicopter drone is capable of collecting data for more than 400 hectares an hour and the quad drones can collect data over 220ha/hour.

Adam said drones could save time and money when used to map and/or spray weeds in broadacre crops and inaccessible areas.

The drones can be programmed to map brown on green weeds post-harvest, green on green weeds or specific weeds in crop, and weeds growing in pastures and among native vegetation, such as along creek lines.

For lower volume applications, the drones can also be programmed to spray the weeds.

"Drone spraying is very efficient in hilly, inaccessible country and much safer," Adam said.

"For example, it used to take two guys a whole week to spray along a creek line for artichokes at the back of the Bundaleer Forest, but with my spray drone it only took one day.

"It's a lot safer, because people are not applying chemicals at close quarters from a backpack and dragging hoses around on rough terrain." Adam said.

Adam said his smaller spray drones can carry 30 litres of herbicide mixed with water and spray up to seven ha/hour, travelling at an average speed of six metres a second.

For larger volume spraying in broadacre paddocks, data gathered by drones can be fed into compatible boom sprays so herbicide is only applied where it is needed.

In one example, Adam uploaded the data on post-harvest weeds collected from a 340 hectare paddock to a John Deere boom spray which was programmed to spray only 57ha of potato weed.

"The client saved about \$20/ha just on chemicals on the unsprayed areas and we achieved about a 98 per cent hit rate," he said.

"In another example, I surveyed a 340ha paddock but the farmer only had to spray 135ha."

In addition to saving on water, chemicals and fuel, precision mapping saves time on unnecessary spraying and chemicals can be accurately pre-mixed.

"Cost savings can be made but every paddock is different," Adam said.

"If it's not viable I will tell the farmer if I think they will be wasting time and money."



# A home for all Hearts

**Sacred Heart is a place of welcome, hospitality, family spirit and student achievement, both within and outside of the classroom.**

As a co-educational secondary college for Years 7–12, with boarding accommodation and care from Year 9, Sacred Heart College is a community connected by a love of learning and service to others, where your sons and daughters will grow Courageous Hearts.

Please contact the Boarding Registrar on (08) 8350 2559 or email [boarding@shc.sa.edu.au](mailto:boarding@shc.sa.edu.au)

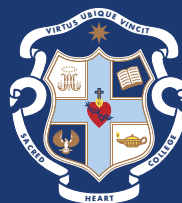

**SACRED  
HEART  
COLLEGE**



# Murdock Motors

**YORKETOWN**

Mark 0419 920 200

**MINLATON**

Michael 0418 851 131



**11 Stansbury Road, Yorketown**

SA's OLDEST family-owned Ford dealership celebrating  
98 years as an authorised Ford dealer

**SEE THE AWARD-WINNING RANGER  
AND EVEREST ON SHOW**



**MITSUBISHI  
MOTORS**

**31 Fourth Street, Minlaton**

**COME AND SEE THE  
PLUG-IN ELECTRIC RANGE**

**Visit us at site 133 Bawden Road**



# Turning the region blue for prostate cancer awareness

PROSTATE Cancer Foundation of Australia has been named the official charity of the 2023 Yorke Peninsula Field Days.

The Yorke Peninsula and Copper Coast Prostate Cancer Support Groups are teaming up to turn the region blue to increase prostate cancer awareness and get the message of early detection out to the 20,000 visitors expected to walk through the field days gates.

YP Prostate Cancer Support Group leader Robert Kidd said they were excited to join forces with Prostate Cancer Foundation of Australia.

"On average, one Australian man is diagnosed with prostate cancer every 22 minutes.

"Prostate cancer now the most commonly diagnosed cancer in the country, overtaking breast cancer," Mr Kidd said.

"Men from regional Australia face a 24 per cent higher risk of death from the disease than their metropolitan counterparts.

"Sharing knowledge within rural communities about prostate cancer diagnosis, treatment options and available support is vital."

PCFA has also launched the Life Force program to promote action on prostate cancer throughout the Copper Coast thanks to community volunteers and local prostate cancer survivors, including Brenton Sutton.

Through the program, local businesses and organisations will have the opportunity to welcome a trained community speaker on site, such as Mr Sutton, to talk about prostate cancer symptoms, diagnosis and treatment.

"I encourage you to reach out and book in a presentation today — you could help save another life," Mr Sutton said.

Prostate cancer support groups are committed to giving back to help ensure more men diagnosed have access to the latest support and treatment options, especially in regional and rural communities.

Both groups continue to donate to prostate cancer research and hope they can raise more funds across the three days of the field days, and beyond.

To find out more about the group's efforts or to attend an upcoming meeting, visit [www.pcfa.org.au/support/find-a-support-group/](http://www.pcfa.org.au/support/find-a-support-group/).

To get involved with Life Force, visit [www.pcfa.org.au/awareness/pcfa-life-force-program/](http://www.pcfa.org.au/awareness/pcfa-life-force-program/) or phone 1800 22 00 99.

For prostate cancer information, support or to donate, visit [www.pcfa.org.au](http://www.pcfa.org.au).



## Prostate cancer signs and symptoms

Early prostate cancer usually does not cause symptoms; however, advanced prostate cancer symptoms can include:

- Frequent urination
- Pain while urinating
- Blood in the urine or semen
- A weak stream
- Pain in the back or pelvis
- Weak legs or feet

More progressive disease often spreads to the bones and causes pain or unexplained weight loss and fatigue.

**OFFICIAL CHARITY...** South Australian support groups are teaming up to support the Prostate Cancer Foundation of Australia at this year's Yorke Peninsula Field Days. Pictured are supporters, back: Fred Drogemuller, Moonta Fuel and Tyres Plus and Eric Story; front: Sonia Kisielecki, Gulf FM; Robert Kidd, Yorke Peninsula Prostate Cancer Support Group; Brenton Sutton, Copper Coast Prostate Cancer Support Group; Tony Hughes, Yorke Peninsula Prostate Cancer Support Group; Steve Milton, Prostate Cancer Foundation of Australia.

## QUALITY YARDS AT RIDICULOUS PRICES



V RACE

MSY 1200 Diamond

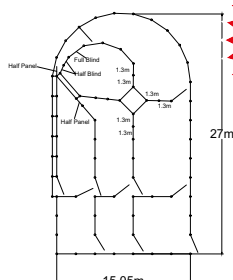

We are giving away 3 PA Gate and Marking Panel and a double fold gate with every MSY 1200 sold at the YPFD



- Relocatable sheep yards
- Portable sheep yards
- Permanent sheep yards
- V race, loading ramps
- Loading ramps
- Custom design
- Cattle yards — permanent and relocatable

**MIDLAND STOCKYARDS**  
Quality Yards at Ridiculous Prices

Scott 0429 804 047  
Paul 0413 715 725

[info@midlandstockyards.com.au](mailto:info@midlandstockyards.com.au)

[midlandstockyards.com.au](http://midlandstockyards.com.au)

RELOCATABLE, PERMANENT  
OR PORTABLE OPTIONS



# Herding sheep and pleasing the crowds

**QUICK BREATHER...**  
Two-year-old trial dog  
Gramer Dizzy Gillespie  
takes a spell during a  
training session at the  
Simmonds family property  
at Willamulka.



**ALL IN THE FAMILY...** The Simmonds family and their dogs, Angella Simmonds with Gramer Dug, Ben Simmonds with Deppeler's Charlie Parker, Antonia Simmonds with Andrina Ella Fitzgerald, Sam Simmonds with Gramer Austin and Merv Simmonds with Kerr's Ben, take a break from a training session.



**IN ACTION...** Merv Simmonds and his family have been involved with sheep dog trials at the Paskeville field days for 40 years.

**Journalist: Michelle Daw**

THIS year marks 40 years since sheep dog trials started at the field days sit near Paskeville.

It's very much a family affair for convenor and competitor, Merv Simmonds.

Merv's father, Bernie, started the trials at Paskeville in 1983, and they have been held there every year since either as part of the biennial field days or as a standalone event in the alternate years.

Bernie started breeding border collies with Gramer stud at Willamulka in the late 1960s. Merv took over the stud in 1990 and has been competing in trials for nearly 40 years.

Now Merv's two sons, Ben and Sam, and granddaughter, Antonia, are aiming to compete

at the 2023 YFPD trials, which have attracted competitors from South Australia, Western Australia, Victoria and New South Wales.

The handlers and their dogs will compete under the watchful eye of judge Milton Cross of Strathalbyn, who was a member of the Australian team of handlers and dogs which won the Wayleggo Cup in the 2022 in a trans-Tasman dog trial series against New Zealand.

Merv said competing in trials was a great way to hone the skills of working dogs. "Working with a well-trained sheep dog is less stressful to the stock than moving them with a ute or a motorbike," he said.

"These dogs learn so much. They can anticipate when a sheep is going to turn a corner and be there to block it before it happens.

"They have an ability to read the stock for themselves and to anticipate what the sheep will do."

Merv said the number of working dogs was declining on Yorke Peninsula as sheep flocks dwindled in favour of intensive cropping.

However, more interest is being shown in sheep dog trialling by people who are not farmers, including his family.

"It's just great having the family involved, it's not something I anticipated when they moved off the farm," Merv says.

Ben, 42, is a high school music teacher and has been trialling dogs since he was 14.

He has three dogs in training and said compared with other sheep dog breeds, border collies have traits which make them ideal for trialling with small numbers of stock.

"Border collies are best for the three-sheep trials because of the width they work," he said.

"They are so intelligent and so biddable." The trials held at Paskeville require each dog and handler to put three randomly selected sheep through a set course of obstacles before placing them in a pen.

Each team starts with 100 points, then points are deducted for faults such as lack of progress or not following the set course.

"The judge is looking to see the handler has control of the dog and the dog has control of the sheep," Merv said.

"The dog needs to be able to work quietly and calmly and put the stock under enough pressure when required."

The trials will be held daily from 9am.



# Record expenditure after bumper season



**RECORD SALES...** Vater Machinery's Richard Wright, Shane Woodforde and Simon Gaisford helped process record sales for the company in the last financial year following a bumper 2022-23 harvest.

*Report by: Will Hunter*

AGRICULTURAL businesses across Yorke Peninsula have recorded an increase in expenditure following a strong 2022-23 harvest.

Farmers flocked to upgrade equipment, invest in new technology and pre-purchase crop inputs in what has been described as a perfect storm for agricultural suppliers and machinery dealerships.

Favourable yields and strong international export prices, along with the end of the 100 per cent instant asset write-off, had producers scrambling to make purchases before June 30.

Vater Machinery managing director Roger Vater said many farmers took an almost once in a lifetime situation as an opportunity to make upgrades to the efficiency of their operations.

"Last financial year was a record season for most agricultural businesses across Australia and certainly was an all-time record for us by a substantial margin," Roger said.

"In essence it brought forward a lot of sales — a lot of settlements which would have occurred and settled out by the end of October were done before the end of June.

"The problem this created was it meant the

product had to be physically in stock and invoiced prior to the end of the financial year."

Roger said those in the broadacre and grain businesses in particular had a record harvest across the peninsula in terms of volume and price.

"Their available cash was a lot higher — they've seen increases in their land value as well which means their borrowing capacity is also supported by their assets — in a lot of ways they were spending money to utilise the tax advantage and many used that position to upgrade their plants," Roger said.

Larwoods Ag Services dealer principal Scott Mercer said the strong reinvestment back into agricultural equipment was further supported by manufacturers coming back online after years of delay supplying equipment and machinery.

"We certainly saw a lot of purchases moved forward so people could take advantage of the tax incentives," Scott said.

"I would say five years of sales were compressed into three due to the instant asset write-off."

Scott said farmers had already had a good start to the 2022-23 season so far but warned the race was never over until the grain made it in the silos.

# Leanne driving support for local women in ag

*Journalist: Patrick Goldsmith*

KULPARA'S Leanne Pridham has spent more than 20 years in agriculture and is acutely aware of the vital roles women play in the industry.

Initially coming from a livestock background, she found herself running a broadacre cropping enterprise with her husband and his family on Yorke Peninsula. However, there was something missing.

"I was craving the opportunity to grow my business management skills and build connections with others in my area and beyond," Leanne said.

"Being able to create a safe space to talk and learn from others about all manner of things, from interest rates to sustainable farming practices, was important to me."

Her passion for supporting women living and working in agricultural communities led her to become a local ambassador and board director for WoTL (Women Together Learning), a not-for-profit organisation committed to creating a thriving agricultural industry which recognises the contributions of women.

Established in 2017, WoTL plays an important role creating connections between all involved in agriculture, especially women.

Since its establishment, WoTL has delivered a suite of programs and events across South Australia and more recently New South Wales, including regional based workshops and crop walks, its hallmark Stepping into Leadership program and an annual conference.

"Often those who attend WoTL events are self-employed or work 'off farm' in other industries," Leanne said.

"We offer opportunities to come together with like-minded people and learn not only the content of the workshop or event they're attending, but to also talk informally about all things relevant to their farming



business, or life!"

Leanne said women have always played an integral part in Australian agriculture, but it wasn't until as recently as 1994 women could legally identify as a farmer.

She said these days farms are needing to focus more and more on business management to survive.

"It is often still women who join farming enterprises as the in-law and they come with their own set of skills and career experience and find themselves in the business management role," Leanne said.

"Despite the shift to a more business-like approach, agricultural education still has a heavy focus on the technical operations aspect of farming.

"The business management side is often omitted, and the unique challenges facing women in the ag industry are rarely discussed.

"WoTL has recognised this gap and exists to build and create environments for women to learn off others and build networks."

The Yorke Peninsula group has held over 15 events including crop walks, networking — and one day workshops covering topics including farm finance, soil health, family farm communication and succession.

Those wishing to find out more can visit [www.wotl.com.au](http://www.wotl.com.au).



**THE FUTURE IS REMOTE.  
REMOTE CONTROL UAV**

**Hunter Precision Agriculture**  
are specialists in  
**UAV aerial application and difficult access  
vegetation management.**

*Proudly introducing and endeavouring  
with industry best practice equipment and  
methodology from around the world.*



**The HPA U7 - a paradigm shift in broadacre aerial spray application. On display at Yorke Peninsula Field Days. Come visit us at site 1225 Pine Forest Road.**



# What if home didn't feel so far away?

## Advertising promotion

WHAT if? Two words that can unlock a multitude of possibilities.

Immanuel College has been a home away from home for generations of Yorke Peninsula families, providing a family-style environment.

"A lasting legacy we give our boarders is the chance to create a large extended family and form lifelong friendships," an Immanuel College spokesperson said.

"Our caring, experienced staff guide boarders as they grow in confidence with increasing independence in readiness for life beyond school.

"Boarder wellbeing is our first priority."

Specialist tutors support boarders in their studies, and they have easy access to outstanding facilities, including gym, dance studio, swimming centre, and extensive extra-curricular sports, clubs and music program.

"We encourage personal excellence according to each student's ability, strengths and interests with the widest available range of SACE and VET options," the spokesperson said.

"Our graduating students consistently receive high academic results."

Immanuel College is a years 7 to 12 co-educational day and boarding school, located in Novar Gardens, South Australia, and is five minutes from the beach and 10 minutes from the CBD.

Find out more at [immanuel.sa.edu.au](http://immanuel.sa.edu.au).



## The year of discovery: Year 10 reimaged

IMMANUEL College students are supported to find their passion while building knowledge and skills in core learning areas in year 10, the year of discovery.

Students choose from 40 innovative electives including agribusiness, paddock to plate, how to catch a murderer, the side hustle, call of the wild into the outdoors and drone craft to name just five.

The college's new \$14 million Discovery Centre is central to this groundbreaking program where students are guided to better understand themselves, explore opportunities, and prepare for years 11 and 12, and beyond.

This world-class facility is designed to inspire and nurture the next generation of innovators, critical thinkers and problem-solvers, and features a business enterprise hub with pitch lab, podcasting studio, green screen media room and support for young entrepreneurs.

It also features environmental and biophilic design for student wellbeing, state-of-the-art technologies and flexible learning spaces and extensive landscaped outdoor learning zones.

**INSPIRING THE NEXT GENERATION...**  
Immanuel College students are supported to find their passion in the new Discovery Centre.



Local people servicing local growers

**For all your grain  
marketing needs...**

Pop in and have a chat with  
Steve, Tracey and Craig

**Site 766 Paskeville Road**

☎ **08 8627 2304**

✉ **grain@epicbrokers.biz**

**MW**  
www.mwmanufacturingsa.com.au  
0413 113 769

**MW Manufacturing SA**  
*Custom Builds*

**Yorke Peninsula Field Days  
Sept. 26-28**

Canopies, Trays & Toolboxes

Motop Rooftop Tents & Awnings

TEL: 0413 113 769  
jamie@toolboxcentre.com.au

3 locations in SA:  
6 High St Dry Creek  
453 Main Nth Rd Enfield  
969 Sth Rd Melrose Park





# What if

home didn't feel  
so far away?

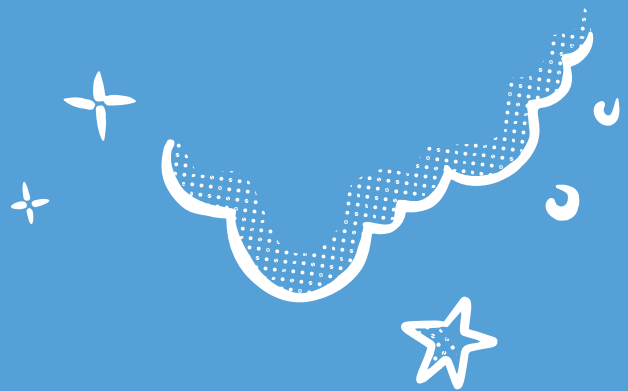

For us it's not about fitting in, it's about belonging.

Being seen, heard and valued as your true self.

With an inclusive boarding family, you build life-long connections  
with support that lasts beyond the day you graduate.

**Visit us at the Yorke Peninsula Field Days, 26 - 28 September 2023  
to talk about Boarding at Immanuel College in 2025 & beyond.**



## Immanuel College

[immanuel.sa.edu.au](http://immanuel.sa.edu.au)



## COME & SEE US!

### YORKE PENINSULA FIELD DAYS



EXCLUSIVE  
DEALS



GIVEAWAYS



SUPPLIER  
PROMOS



TOOL BRANDS  
ON SITE



MORE  
DEALS  
ON THE  
DAY

## FIELD DAY DEALS



SIDCHROME  
10 DRAWER  
EXTRA  
DEEP TOOL  
CHEST  
SCMT50200

**\$449**

SAVE \$150



HONDA  
GENERATOR  
2.2KVA X  
3.6L  
EU22ITU

**\$2,099**

BONUS COVER  
& SECURITY CABLE



MILWAUKEE  
M18 FUEL  
4 PIECE  
POWER  
PACK 4K3  
M18FPP4K3-602B

**\$1,589**

BONUS 5.0AH  
BATTERY



REDLINE ROLLING TOOL  
BOX 3 PIECE COMBO SET  
RL320410, RL320411, RL320412



MAKITA 18V  
FARMERS  
KIT  
DGP180ZBK

**\$1,809**

BONUS GREASE  
GUN



VALUED AT  
\$569



WELDCASS  
WELDER  
MIG/STICK/  
TIG 180MST  
(36 PC)  
WEWC-180MSTTK

**\$849**

TRADIE KIT



BAHCO  
106 PIECE  
TOOL KIT  
BA-S106

**\$249**

SAVE \$50  
BONUS MERCHANT PACK

**\$199**

SAVE \$78

Makita

Milwaukee

metabo

DEWALT

Hard Yakka

BOSCH

KINCROME

AEG

CIGWELD

HIKOKI

Husqvarna

SIDCHROME

ARCO

Paslode

Alemlube

KNIPPEX

LINCOLN  
ELECTRIC

Weldclass

[toolkitdepot.com.au](http://toolkitdepot.com.au)

\*T&Cs Apply. Offers above only available at the Yorke Peninsula Field Days (September 26-28, 2023)



Hosted by T-PORTS<sup>+</sup>

# GRAIN HUB



Site 836, Alford Road

Offering expert advice on all your grain trading, storage & handling, and transport needs.

Visit the **GRAIN HUB** site and chat with representatives from:

**LDC.**  
Louis Dreyfus Company

**FLEXI**  
**GRAIN**

**Hartree**

**T-PORTS**  
TRANSHIP + COMMODITIES + GLOBAL

**Olam Agri**

**FAT FARMERS**  
RURAL HEALTH INITIATIVE

## Succession Planning

Remove unwarranted anxiety and stress.

How? - John says that the first thing to do is to "Know where you are at".

"Succession planning can be stressful for all parties and can often lead to 'misconceptions, stalling and call reluctance' and it need not be the case."

The first step of deciding whether or not succession is continued straight away is to assemble information about yourselves and your business.

This is just so critical! From that base, a lot of previous concerns, questions and sometimes incorrect assumptions can be clarified, for example:

- Find out what is involved. Where do we start?
- Can the farm / pastoral business support another family unit?
- How will we derive an income?
- Can we access a pension and aged-care subsidies?
- What implications are there if we move off the property?
- Information about Stamp Duty concessions and CGT relief

Even a short no obligation chat is a good place to start.

John works with clients throughout South Australia, Mid and Western Queensland, and Western New South Wales.

Information is compiled in a key logical order.

With John's family farming involvement (he is in that 'space') and strong practical working knowledge about income sources, age pensions, Farm Household Allowance and aged care, he is well placed to provide help for his clients.

Feel free to call John today or have a chat at the Yorke Peninsula Field Days at site 13 in the Oster Pavilion.



0447 787 436  
johnwhite@ruralgen.com.au  
www.ruralgen.com.au

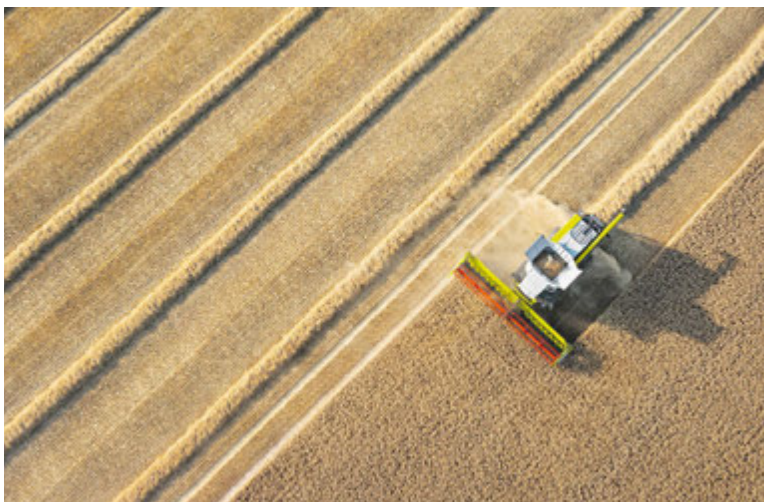

CLAAS LEXION is already recognised as the world's most advanced combine harvester, and now the LEXION 8000/7000 series pushes the boundaries even further.

The new top-of-the-range LEXION models deliver their top performance precisely when your operators really need it. This means you save time and money while benefiting from exceptional productivity.

Contact **CLAAS Harvest Centre Kadina** and find out why the LEXION 8800 is far more than a new model in the world's most successful harvester series... It's a revolution.



**CLAAS**

claasharvestcentre.com  
4-8 Goldsworthy Street, Kadina  
Phone 8821 1603



Deutz-Fahr Tractors are the epitome of technological research incorporated into pioneering products – machines that anticipate trends in modern farming and are adaptable to all kinds of operating conditions, in the name of total quality. The Deutz-Fahr 6185 Agrotion is powered by a Deutz engine which generates up to 138.5kW or 185 horsepower. The 6185 This formidable package is easily amongst the biggest 4wd tractors in its category.

Contact **G & J East** today to find out more about the Deutz-Fahr 6185 Agrotion.



4-8 Goldsworthy Street,  
Kadina  
P: 08 8821 1188

See us at YP FIELDS DAYS — Site 918, Alford West Road



**STALWART...** Geoff Lamshed began volunteering for the Yorke Peninsula Field Days more than a decade before the Paskeville site was established in the mid-1970s.



**Improve  
your  
wellbeing  
and live  
a better life.**



**We offer a range of integrated  
services to support your health  
and wellbeing needs**



Mental health



Nutrition & exercise



Alcohol or drug use



Aboriginal health



Chronic conditions

**Start living your best life today!**

(08) 8209 0710 • [sonder.net.au](http://sonder.net.au)



**Last Supper  
Mouse Bait**



Call (08) 8825 7224 to order from Their Last Supper Pty Ltd

**\*\*Last Supper Zinc Phosphide Mouse Bait is available in 2 strengths\*\***

**SUPREME 50** - 50g Zn3P2/kg

**STANDARD** - 25g Zn3P2/kg

Both formulations available in **Sterilised** and **Unsterilised** options  
and packaged in either a **sealed drum** or **500kg bulk bag**.

**APPROVED FOR USE IN BROADACRE CROPS**



**Manufactured  
in YP SA**

For detailed mouse bait product information,  
pricing and to order visit:

**[www.agschilling.com.au](http://www.agschilling.com.au)** or call **(08) 8825 7224**



# Geoff's longstanding love for the field days

Report by: *Fin Hansen*

It would be reasonable to say Geoff Lamshed's Yorke Peninsula Field Days roots run deep.

FROM carting gravel to repair the site's roads as a child to sweeping out the Murray Allen Wool Pavilion as an 81 year old, Geoff's dedication has been unwavering, and enough to earn him life membership last year.

"I felt very privileged to be awarded (the life membership), it's something I wasn't expecting," Geoff said.

"It never entered my head to be working for an award, it was just a matter of coming up and doing the jobs that needed to be done and making the field days a success."

The Cunliffe farmer and Boors Plains Ag Bureau secretary of 25 years first lent a hand at the field days in 1961, 14 years before the

Paskeville site was established.

Starting with the first Northern Yorke's Peninsula Field Trial and Show Society event in 1895, the focus was on agricultural implement trials, held at various sites.

"Back when they were just harvester trials, I attended every field day from Port Broughton to Artherton, since I left school," Geoff said.

"As a Rural Youth volunteer, I served cool drinks from a tent at the trials... it (helping out) was just something we all did.

"I have worked on the farm (at Cunliffe) since I was 16, and before that I was picking rocks since I was 10."

Geoff said farming on the YP hadn't always been sunshine and rainbows.

"I can remember in 1959 it never rained until the end of June... and we only ended up reaping about three bags an acre, which was really terrible," he said.

"Times were tough — we went through two droughts. I've seen the good seasons and I've seen the bad ones."

Geoff said farming had changed radically since he started.

"We only had two or three sprays we could use, which were only sprayed after the crop was up," he said.

"We've got that many different sprays now but we've got that many different diseases too."

"Technology has helped us a lot, plus we're a bit favoured on YP with the sea on both sides of us."

"Although rainfall changes (season to season), we're still getting a pretty good return now."

One of Geoff's earliest memories at the Paskeville site was carting more than 2000 tonnes of gravel to upgrade the internal roads, damaged by machinery during heavy rain.

"It was all volunteer work; we didn't expect to get paid," he said.

"The old man said we're going up to the field days to cart gravel — it was another adventure for us."

"Whenever the field days needed assistance, we'd go up to help out."

"Every (field days) year, the Boors Plains Ag Bureau is responsible for sweeping out and tidying up the Murray Allen Wool Pavilion

to get ready for the wool parades.

"Another thing we're responsible for is putting all the bunting up to keep the cars from parking on the road."

"We've all got specific jobs to do."

Geoff highlighted the importance each ag bureau holds in keeping the field days ship sailing.

"If the bureaus cease to function, the field days would have to employ a lot more labour to keep it running," he said.

"The bureaus are providing voluntary labour and it's very important that continues."

"It falls into place because everybody does their job. But the bureaus have lost a lot of their punch now; some memberships are down."

"We need the young generation to step into the ranks... they're the next people needed to run the show as the older ones drop out."

A sense of responsibility is still keeping Geoff coming back to help out where he can.

"I still have a sense of pride of knowing how important the local field days are... it brings a phenomenal amount of money to the area," he said.

**ALL NEW**  
**MK4 UNIVERSAL**  
**SEEDER BAR**

**MEET OUR BEST EVER BROADACRE MACHINE**  
**AT THE YORKE PENINSULA FIELD DAYS**

Site 821 Alford West Road, 26-27-28 September 2023. Call 08 8468 4190 or visit [johnshearer.com.au](http://johnshearer.com.au) for more info or to find your local Shearer dealer.



**Grow a Better Crop**



# New and old on display at field days

DEMONSTRATIONS at this year's YP Field Days will balance new and old technologies.

A vintage tractor pull, organised by Kelvin Stringer and the Mundoora Community Progress Association, will once again entertain the crowds while the Artist Blacksmith Association SA are also returning.

New to the demonstrations this year are Xtreme Drones.

"Demonstrations are integral to the YP Field Days for attendees to personally experience and appreciate the past along with learning about technology to improve farming practices in the future," demonstrations coordinator Paul Browning said.

"The vintage tractor pull is sponsored by Impact Fertilisers, Hunt Fuels and GNS Engineering and will occur daily at 1.30pm.

"It'll be followed by demonstrations from the Antique Caterpillar Machinery Owners Club Chapter 30, with

members travelling from across the state to share the history of their amazing machinery."

The blacksmiths will demonstrate their skills all day at site 459 South Hummocks Road.

"They will have members available to answer questions and show their skills to all who are interested," Paul said.

"A static display along with wonderful handmade products will be available to purchase as well.

"New this year, they will be joined by the Yorke Peninsula Blacksmiths and Lost Skills Association Inc who will add even more variety to their demonstrations and displays.

"This year we also welcome Xtreme Drones, which will be operating from site at 1545 Maitland Road.

"They specialise in agricultural drone services, spray drones, weed seeking services (weed specific, green/brown, green/green).

"Drones will be flying at 10am, noon and 2pm each day."

## Visit WESS for all your independent welding advice

### Advertising promotion

WESS (Welding Equipment Sales and Service) is the largest independent welding distribution business in South Australia. Located in Wingfield and 100 per cent Australian owned, its staff are specialists in everything relating to metal fabrication.

"From welding, cutting and safety, to providing sales, service, hire and repair for all major industry brands, we do it all," a WESS spokesperson said.

"We are proud to stock the best products and offer the best quality, price and advice in South Australia, striving to deliver the best solution for the job with ongoing back-up and support."

To see how the team can help you, visit 107 Cormack Road, Wingfield or [www.wess.com.au](http://www.wess.com.au) or drop in at site 301 Clinton/Dowlingville Road during the field days.

**RANGE... WESS managing director David Wilton with some of the broad range of metal fabrication tools.**



## Our Home at Scotch

Boarding at Scotch is a unique experience that prepares our young adults for independence and adult life.

Meet our boarding team at the Yorke Peninsula Field Days on 26-28 September. For further enquiries please contact Director of Admissions, Carrie Cousar on (08) 8274 4209 or [enrolments@scotch.sa.edu.au](mailto:enrolments@scotch.sa.edu.au)

[scotch.sa.edu.au/boarding](http://scotch.sa.edu.au/boarding)





## FOR EXPERT REAL ESTATE ADVICE

Talk to us today about the local market  
and the potential value of your property.

Visit [eldersrealestate.com.au](http://eldersrealestate.com.au) to find an agent



## Trust a local with your farm business

Elders Insurance agents are locals too, so  
we can come to you and talk face to face.  
With the right experience and knowledge  
to quickly attend to your insurance needs.



Contact Steve Larsson for a quote today.

08 8821 6200 Elders Insurance Yorke Peninsula



Larsson Insurances Pty. Ltd atf Steve Larsson Insurance Trust ABN 51643946134 trading as Elders Insurance Yorke Peninsula AR No. 274834 is an Authorised Representative of Elders Insurance (Underwriting Agency) Pty Limited ABN 56 138 879 026, AFSL 340965. Insurance is underwritten by QBE Insurance (Australia) Limited ABN 78 003 191 035 AFSL 239545. Visit [www.eldersinsurance.com.au](http://www.eldersinsurance.com.au) to consider the Product Disclosure Statement and any applicable Target Market Determination to decide if the product is right for you. QM9729



## MAXIMISE YIELD. OPTIMAL CROP PROTECTION.



**SPEAK TO YOUR  
LOCAL ELDERS  
BRANCH ABOUT  
OUR FULL RANGE  
OF PRODUCTS  
AVAILABLE  
TODAY.**



## FOR THIS SEASON AND THE NEXT

Here at Elders, we are supporting the successful future of  
the agricultural industry through our range of products,  
professional services and dedicated network of specialists.

Looking for a trusted partner for your business?

Speak to Elders today.  
[elders.com.au](http://elders.com.au)





# Local schools embrace agriculture curriculum



**BLACK ANGUS...** Kadina Memorial School year 9 student Jack Pridham leads a Black Angus steer during practice for the Copper Coast and Royal Adelaide Show events.

*Report by: Will Hunter*

YORKE Peninsula schools have a vital role to play in developing the next generation of agriculturists, according to teachers across the region.

Kadina Memorial and Central Yorke Schools are among sites which have devised strong agriculture programs tailored towards exposing students to a variety of industry practices.

The subjects are recognised by SACE and can contribute towards a student's South Australian Certificate of Education and their Australian Tertiary Admission Rank if they complete the course in year 12.

KMS agriculture teacher Chad Ramsey said the school's agriculture program familiarised students with a wide array of industry-relevant opportunities including horticulture, broadacre cropping and pasture, agronomy and livestock production.

"While some students here at KMS have access to local family farming operations, a majority have little to no involvement in agriculture and so the programs run here

allow students to explore and gain interest in the industry firsthand," Chad said.

"Students exposed to agriculture during their schooling supports and encourages them in pursuing it further in various capacities – and industry has shown tremendous support for young people wanting to chase an agricultural career."

Chad said the school had a significant presence showing livestock at community events with cattle, sheep and goats prepared for the Copper Coast and Royal Adelaide Shows.

"We will also be bringing in livestock to showcase at the YP Field Days to draw attention from both younger and older generations, with students given the opportunity to interact with the public and explain their experiences gained from studying the subject," Chad said.

CYS agriculture leader Jaynelle Le Feuvre said the school had worked hard to create a curriculum which captured the interest of farming and non-farming students so they had the option to benefit from the diverse range of career pathways

on offer in the industry.

"It is important we capture student interest at a young age and clearly demonstrate the incredible opportunities which can stem from the classroom," Jaynelle said.

"What makes our agricultural curriculum so successful is the partnerships with the local agribusiness community and industry leaders.

"We take every opportunity to take our students to industry events and the field to gain firsthand experiences and build relationships.

"These connections are long lasting for the students and often result in fantastic opportunities and life experiences."

Jaynelle said the skills students can develop by studying agriculture in school were invaluable and would foster a future generation adept in agriculture and associated industries.

"The holistic approach we take nurtures a deep understanding of agriculture, from its theoretical underpinnings to practical application," Jaynelle said.

## MID NORTH CONSULTING

YPFD  
site 17  
Oster  
Pavilion



NHVR/WA Auditing  
Safety Systems  
Quality ISO9001  
Employment

GET IN TOUCH:  
**Christine Graham**  
0417 885 083  
midnorthconsulting@outlook.com  
midnorthconsulting.com.au



MURRAY GREY... Kadina Memorial School year 8 student Indy Kaeding practises her skills ahead of the Copper Coast and Royal Adelaide Shows.



# Helping SA farmers grow better crops and healthier livestock

A one-stop-shop for all your farming needs  
[awvater.com.au](http://awvater.com.au)

Find us at  
Site 952 Bute Rd



Supported at the 2023 YP Field Days by key suppliers:







**INVEST IN THE  
H4 REEFINATOR  
TO MAXIMISE  
YOUR NEXT  
HARVEST!**

**DEEP RIP, CRUSH, MIX AND LEVEL SHEET ROCK AND EXTREME  
HARD PANS FOR A DEEPER SEEDBED AND ROOT ZONE**

**Visit our exhibition booth to meet the Rocks Gone team  
and receive your complimentary gift!**

**Make your way to 107 Broughton Road**



**ROCKSGONE**  
Proudly Manufactured in Australia

[www.rocksgone.com.au](http://www.rocksgone.com.au)  
[sales@rocksgone.com.au](mailto:sales@rocksgone.com.au)

**YORKE  
PENINSULA  
FIELD DAYS**



# Boarders belong at Seymour

**Advertising promotion**

LEAVING home and moving to boarding school is a big step in any student's life, as well as their family's and, whilst there is much excitement for the opportunities it will bring, there is naturally also some apprehension.

At Seymour College, the strong culture of belonging ensures, from day one, every girl is supported and embraced by staff and peers, as she begins discovering her passions, finding her place and her people.

Current year 9 student Eliza Rosewarne knows exactly what this transition is like, having moved from Kadina to Seymour's Boarding House in 2022.

"The atmosphere at Seymour is very friendly and supportive," Eliza said.

"As boarders, we share experiences, joys and challenges, creating a strong bond including a sense of care and concern for each other."

Eliza said boarding at Seymour provided her with an array of valuable life skills, but what she

enjoyed most was living on the beautiful campus with her peers.

With the Boarding House situated at the rear of the college's 25 acre grounds, opportunities for students to develop connections are boundless.

Eliza's active involvement in a range of co-curricular activities, as well as subjects catering to her interests and passions, has offered her more clarity about potential career pathways and provided a network of new-found friends she would not have otherwise met.

Through this strong sense of belonging, boarding students strive higher in their academic pursuits, also experiencing personal growth and creating memories which will last a lifetime.

As the largest Boarding House of any girls' school in South Australia, Seymour welcomes girls from rural, regional, interstate and overseas locations.

"This creates an atmosphere which is tight-knit, inclusive and friendly, irrelevant of age or background," Eliza said.



SEYMOUR... Year 9 boarders, Eliza Rosewarne from Kadina and Lily La Nauze, Angaston, enjoy the opportunity to study outside.

# SPACE. CHOICE. SEYMOUR.

CRICOS No. 00628C

The freedom to explore  
what's possible.

Visit us at **Site 343 Kadina Road**  
to find out more about boarding  
at Seymour.

 [seymour.college](https://seymour.college)





# Unlocking land potential with Rocks Gone H4 Reefinator

## Advertising promotion

THE Rocks Gone H4 Reefinator, an Australian-built machine, has undergone extensive testing in challenging farming conditions across the country.

It has been awarded the Best Australian-made Machine, showcasing its proven effectiveness on multiple farms under varying conditions.

"This innovative machine transforms rocky outcrops into fertile crop seedbeds," managing director Tim Pannell said.

"With hydraulic breakout and designed for deeper soil amelioration, the H4 Reefinator excels in tough and rocky terrains.

"It serves as a primary ripper, breaking ground at significant depths.

"The H4 Reefinator can crush 500 to 3000 cubic metres per hour, covering three metres wide at a speed of 7 to 10km per hour, with an overall depth of 600mm."

The new model features four leading tynes and five rear tynes, armed with tungsten-clad teeth, which can submerge to a depth of 600mm – effectively

shattering submerged sheetrock layers.

"A ribbed drum then crushes larger rock fragments into smaller particles and semi-compacts the surface, creating an ideal seedbed," Tim said.

"The 25mm diameter hoses connected to the cylinders facilitate high-speed oil flow during impacts, preventing pressure build-up.

"The H4 Reefinator is complemented by a cable-suspended levelling blade that levels soil and crushed rock during operation."

By transforming previously uncultivable land into arable fields, the Reefinator expands the productive capacity of farming areas, thereby increasing the value of farms and enhancing overall productivity.

"Beyond land expansion, it improves rooting depth, incorporates lime into the soil profile, and enhances water retention capacity," Tim said.

"Manufactured to international standards and patented worldwide, every component has been made specifically to outlast even the toughest conditions."



**ALL TERRAINS...** The Rocks Gone H4 Reefinator can crush between 500 and 3000 cubic metres per hour.

## All things woolpress!

- ✓ **On-farm mobile service**
- ✓ **Shearing shed equipment & service**
- ✓ **Wool presses**
  - new & reconditioned
- ✓ **Yards & handlers**
  - installation & upgrades



**TRURO**  
AGENCIES

YP Field Days – site 610  
Cunliffe West Road  
25 Moorundie Street  
Truro SA  
Phone 08 8564 0214





# Making hay while the sun shines



**QUALITY TEST...** Mike and Anita Pavey, The Dirt Off Road Campers, test the Track Tvan Lightning hard floor camper earlier this year.

## Advertising promotion

LIKE many farmers, Mike and Anita Pavey from The Dirt Off Road Campers in the Adelaide Hills have limited down time.

But an annual off-road adventure is something they look forward to each year to blow out the cobwebs, evaluate new products, and explore some of the lesser travelled outback tracks.

"We love to explore off road away from the masses, the more remote the better," Mike said.

"Places where you can soak up the natural beauty of the landscape by day and the amazing starlit sky at night sitting around a small campfire with a few friends is just perfect."

In May, the Paveys embarked on an epic red desert adventure out west, taking in three of Len Beadell's tracks, seven protected wilderness areas, and three deserts.

Of these, the unmaintained Anne Beadell Highway west of Coober Pedy and travelling deep into the Great Victoria Desert were key highlights.

To match the journey, they took a Track Tvan Lightning hard-floor camper.

With 24 years of refinement, Tvan is a well-proven performer in desert terrain.

"Compact, but comfortable, the Tvan has features like a dual induction cooktop, diesel heater and hot water, large lithium battery bank, big inverter, premium kitchen, loads of storage, fridge box, swing-around awning and much more," Mike said.

The Dirt Off Road Campers specialise in Australian-manufactured brands and stock Track Trailer, Kimberley Kampers, Pioneer, and Lifestyle Campers.

To find out more, visit [www.thedirt4wd.com.au](http://www.thedirt4wd.com.au) or check them out at site 176, East Road, near gate 2.

## CAT® NEXT GEN MINI EXCAVATOR TECHNOLOGY

YOU JUST HAVE TO TRY IT.



EASE OF USE **INDICATE**

**DIG FASTER  
DIG SAFER  
DIG MORE**



EASE OF USE **E-FENCE**

**AVOID OBSTACLES  
AVOID BURIED SERVICES  
AVOID DANGER**

AVAILABLE ON CAT® 306 CR, 308 CR AND 309 CR MINI EXCAVATORS.

Visit [cavpower.com/ease-of-use/](http://cavpower.com/ease-of-use/) or contact us on 08 8343 1600.

**Cavpower** **CAT**

© 2023 Caterpillar. All Rights Reserved. CAT, CATERPILLAR, LET'S DO THE WORK, their respective logos, "Caterpillar Corporate Yellow", the "Power Edge" and Cat "Modern Hex" trade dress as well as corporate and product identity used herein, are trademarks of Caterpillar and may not be used without permission.

## TAKE THE LONG WAY HOME

EXPLORE THE OUTBACK IN STYLE & COMFORT



SEE KIMBERLEY KARAVAN AT THE SHOW

**THE DIRT**

**OFF ROAD CAMPERS**

08 8391 6274  
26 LIGHT CRESCENT  
MOUNT BARKER SA  
[WWW.THEDIRT4WD.COM.AU](http://WWW.THEDIRT4WD.COM.AU)  
OPEN TUES-FRI 9-5PM | SAT 9-2PM

SEE US AT  
**SITE 176**  
EAST ROAD  
EASTERN ENTRANCE

SEE TRACK TVAN MK'S AT THE SHOW

**ADVENTURE SPECIALISTS**

**LIFESTYLE CAMPERS**

**KIMBERLEY KAMPERS**

**PIONEER CAMPERS**

**TRACK TRAILER**

**PROUDLY SOUTH AUSTRALIAN OWNED & OPERATED**

**ADELAIDE'S BEST OFF ROAD RANGE UNDER ONE ROOF**  
PREMIUM AUSTRALIAN MADE HYBRID, HYPER, HARD FLOOR CAMPERS & CARAVANS  
PRICES FROM \$50K to \$240K, PLUS A VARIETY OF QUALITY CAMPING GEAR



# Offering ease of use with a CAT

**Advertising promotion**

LIFE is about to get a whole lot easier for earthmoving operators working in smaller machines thanks to Cat's Next Generation Mini Excavators.

The range, featuring 306 CR, 308 CR, and 309 CR models, can now be fitted with Ease of Use technology features called E-Fence and Indicate to improve productivity and accuracy on the job site.

"Offering similar features previously found only in the larger Cat excavator models, this suite aims to simplify machine operation while improving accuracy and enhancing productivity," Cat expert Rohan Mills said.

"This is designed to help operators work more efficiently and safely – regardless of their experience level.

"The beauty of the system is its usability and functionality – enabling operators of any experience level to take advantage of these features after just basic training."

Machines with Ease of Use fitted include a group of sensors

located on the bucket linkage, stick, boom, boom swing and swing motor.

This ensures the machine, and operator, always knows precisely where the bucket is relative to the undercarriage.

"E-fence allows operators to constrain the machine's range of motion according to custom boundaries which can be adjusted independently for ceiling, wall, floor as well as left and right swing," the spokesperson said.

"The Indicate feature provides visible and audible indications of where the bucket is relative to target grade.

"An additional feature made possible by both E-fence and Indicate is Assist, which incorporates Swing Assist and Bucket Assist features."

For more information about Ease of Use technology features on Cat New Generation Mini Excavators, contact Cavpower's specialist team on 8343 1600.

Cavpower is the official dealer for Caterpillar equipment and machines in South Australia and Broken Hill.



**OPERATORS... Working in small earthmoving machines will be easier with Cat's new Ease of Use technology.**



**QUALITY FIRST**

SEE YOU AT **SITE 234 KADINA RD**  
2023 YORKE PENINSULA FIELD DAYS



**PROUDLY SOUTH AUSTRALIAN OWNED.**

[REACTINTERNATIONAL.COM.AU](http://REACTINTERNATIONAL.COM.AU)



**Come and see CASE IH at 527 Boors Plains Road**



**LARWOODS**  
AG SERVICES

office@larwoods.com.au  
www.larwoods.com.au

**Kadina** – 38 Mines Road, Kadina SA 5554 08 8821 1999  
**Maitland** – 33 Elizabeth Street, Maitland SA 5573 08 8832 2801

**See Waringa at 912 Alford West Road**



**LARWOODS**  
AG SERVICES

office@larwoods.com.au www.larwoods.com.au

**Kadina** – 38 Mines Road, Kadina SA 5554 08 8821 1999  
**Maitland** – 33 Elizabeth Street, Maitland SA 5573 08 8832 2801

**See K-Line and Horwood Bagshaw at 325 Kadina Road**



**Larwoods is excited to be specialists for  
Yorke Peninsula and Mid North  
Kadina 8821 1999 | Maitland 8832 2801**

**LARWOODS**  
AG SERVICES

**See all mowers, ATVs and UTVs at 319 Kadina West Road**



**LARWOODS**  
AG SERVICES

**See MacDon at  
525 Boors Plains Road**



**MacDon**

**See Merlo at  
319 Kadina West Road**



**Merlo**

**Mines Road, Kadina 8821 1999 | Elizabeth Street, Maitland 8832 2801**

**Scott Mercer**  
0418 859 119  
smerc@larwoods.com.au

**Brett Bowey**  
0447 012 150  
bbowey@larwoods.com.au

**Scott Andrews**  
0400 966 900  
sandrews@larwoods.com.au

**Josh Cox**  
0429 030 375  
jcox@larwoods.com.au



# Imagine a working farm for learning

*Advertising promotion*

WESTMINSTER School's onsite working farm, Sturt Grove, was established in 1972 under the direction of legendary head of agriculture Ian Young.

Nationally recognised educator and practitioner Andrew Malcolm is Westminster's current head of agriculture.

A Westminster old scholar, Andy has been entrusted to lead a highly experienced working team to reimagine the farm to meet evolving industry and community needs.

"When I was a student at Westminster, the Sturt Grove Farm was my agricultural learning home," he said.

"During the past 18 years, I've furthered my knowledge through study and building valuable industry knowledge and connections.

"I am incredibly proud to have returned and know I will never stop learning in my chosen field.

"Westminster's families in agriculture are amongst the best industry professionals in the country and have an amazing depth of knowledge and breadth of experience to offer our boarding and day students, ag staff and community."

Under the new vision for the Sturt Grove

Farm, construction of a new state-of-the-art big shed facility will be completed by mid-2024 and include three multidisciplinary classrooms, outdoor learning spaces, well-equipped wet labs, facilities for viticulture, agriculture, aquaculture and a produce processing area/farm kitchen.

It will also feature shearing facilities and washdown zones, a farm shop and a community garden and other outdoor spaces for communal gathering.

Interest from rural families in Westminster's boarding and farm is at unprecedented levels.

With Thomas Foods International and other leading sponsors on board, the Sturt Grove Farm's future is assured as a site to teach students the importance of efficient, sustainable agriculture, weaving in concepts of biodynamic and organic practices, as well as fostering a sense of connection to the real and natural world.

"Adding scientific and social topics of a changing climate, environmental health and safe food production to feed growing populations, it becomes apparent how the currency and future of agriculture is vital for our world – as is the role that Westminster needs to play in educating the next generation of agricultural specialists and practitioners," Andy said.



**AGRICULTURE HEAD...** Westminster old scholar Andrew Malcolm has returned to the school as its head of agriculture and is leading the new vision for Sturt Grove Farm.



## Quality relationships are at the heart of Westminster Boarding.



Westminster School

At Westminster, we do everything possible to ensure that students and families enjoy a seamless transition into a welcoming and engaged Boarding community. Our supportive staff work hard to ensure new students settle into Boarding life quickly, forge new friendships and immerse themselves in planned activities and co-curricular pursuits.

Located next to the School's on campus farm, our Boarding precinct has open shared spaces to encourage increased interaction between students from different geographic regions and cultural backgrounds.

The academic choices for our Boarding students are extensive. Guided by our School values, students are supported by specialist educators and experienced tutors to become confident and successful learners.

If you are considering Boarding in Adelaide for your child, we invite you to visit our beautiful School campus and experience firsthand our vibrant and friendly community, ready to welcome your family.

Visit us at the Yorke Peninsula Field Days on Tuesday 26 to Thursday 28 September (site number 8 in the Bowley Pavilion) to learn more about our exceptional facilities and Boarding opportunities.



# Decades of storage solutions

Advertising promotion

GRAIN Storage Technology by HE Silos Forbes is coming to the Yorke Peninsula Field Days.

With a combined 60 years in the grain industry, Grain Storage Technology and HE Silos are dedicated to providing their clients with an innovative design, which is focused around safe, effective and efficient operation to optimise grain marketability.

"Grain Storage Technology Pty Ltd will be selling the award-winning well-recognised brand HE Silos into the South Australian market with their state-of-the-art distribution centre opening in September in Bute," a spokesperson said.

"HE Silos Forbes designs and manufactures a wide range of grain, fertiliser and stockfeed silos, field bins, livestock feeders, large capacity and commercial grade silos, and can customise any design to suit your operation.

"Together, Grain Storage Technology Pty Ltd and HE Silos Forbes aim to provide the best grain storage practices using cutting-edge technology to improve grain productivity, protection and, ultimately, profitability for all."

Drop by the site at 1034 Moonta Road to discuss any of your grain storage, livestock feeder systems and feed storage silos requirements, and be sure to ask about the field day specials.

For more information, call 1800 046 046 or visit [www.grainst.com.au](http://www.grainst.com.au).

# Same day convenience of extra space

Advertising promotion

SAME Day Granny Flats is revolutionising the housing market by offering innovative and convenient solutions for folks seeking additional living and working spaces.

With the growing demand for affordable housing and space to work from home, Same Day Granny Flat's Expander units are gaining popularity for their ease of deployment as they are fully installed within a couple of days.

The Same Day Granny Flats concept is a game-changer for people in need of extra space.

Whether it's extra accommodation for family members, a home office, or creative space to generate income, the quick installation offers unparalleled convenience.

Traditional home extensions or building projects often entail lengthy timelines, construction hassles, and disruption to daily life.

In contrast, these modular units are prefabricated off-site and assembled on the premises, minimising inconvenience and maximizing efficiency.

One of the key advantages of Same Day Granny Flats is the affordability.

Compared to conventional construction projects, these units offer cost-effective solutions without compromising quality.

The streamlined manufacturing process enables significant savings in



EASE... Same Day Granny Flats offer affordable and innovative solutions to issues with the need for additional space.

labour and materials, making them an attractive option for the budget conscious.

Same Day Granny Flats also provide folks with the flexibility to adapt to changing needs.

As families evolve or circumstances shift, the Expander function of these units allows for easy relocation or removal.

This adaptability reduces long-term commitment and provides an opportunity for people to optimise

their living and work arrangements according to their evolving requirements.

Same Day Granny Flats represents a progressive step forward in the industry, offering an efficient, affordable, and adaptable solution.

By addressing the pressing need for additional living and working spaces while minimising construction timelines and costs, these modular units are poised to reshape the way we think about work, rest and live.



“Specialising in Silo Storage for Grain, Fertiliser and Feed, Transportable Field Bins, and Livestock Feeders.”



📞 FREECALL 1800 046 046



**GRAIN STORAGE TECHNOLOGY™**  
Because every grain counts.



## GRAIN STORAGE TECHNOLOGY & HE SILOS WILL BE AT THE YORKE PENINSULA FIELD DAYS

SEPTEMBER 26 - 28  
SITE 1034 MOONTA ROAD

NEW PREMISES LOCATED AT  
10 HIGH STREET, BUTE SA



# Explore Australia with a Franklin

**EXPLORING...** Explorer Caravan Sales is bringing the Franklin range of caravans to the Yorke Peninsula Field Days.

## Advertising promotion

TWO big names in the caravan industry are heading to the YP Field Days.

The team from Explorer Caravan Sales is bringing the exceptional Franklin range of caravans to Paskeville.

Explorer Caravan Sales is a family-run business with 40 years in the industry and is based on the core principle of delivering high quality Australian made caravans and outstanding customer service.

"Franklin boasts more than 70 years of creating Australian-built caravans," Explorer owner Dave Benson said.

"The modern selection of Franklins contains a wide array of layouts for families and couples alike.

"There's options for cutting-edge off-road and luxury caravans, as well as more budget friendly family options.

"The Franklin Razor range includes a huge selection of layouts, all packed with plenty of features.

"Designed and refined based on customer feedback, we think the Razor is one of the best built caravans in Australia!"

Dave said the Franklin Core is a lightweight option which won't break the bank.

"Like the name suggests, the Core is still packed with all of the essentials without a tonne of optional extras, utilising weight-saving hybrid cabinetry



construction methods," he said.

"The Franklin X Factor is a luxury off-road model available in multiple layouts.

"With independent suspension, plenty of solar and two lithium batteries, the X Factor is set up for your next off grid adventure."

If luxury is what you're after, the Franklin G4 is for you, with leather upholstery and footrests and smart phone compatible BMPPro Odyssey tablet screen as standard.

"The Franklin Club range offers the ever-popular rear club lounge layouts," Dave said.

"There's plenty of space to fit plenty of friends and a lengthy list of features which makes the Club my personal caravan of choice."

You'll find Explorer Caravan Sales at site 833 Alford Road during the field days.

# Better coverage in more places.

When she's out in the paddock with her cattle, Jane needs to know she can still make a call. That's why she has a Telstra GO Repeater installed at her property and in her ute, maximising her coverage and giving her greater peace of mind through a more reliable connection.

With fewer missed calls and drop-outs, plus better battery life on her phone, Jane is able to feel more connected to her community and closer to those who matter most.

 Come and chat to the Telstra team at Site 552 for more information.





COME AND SEE US AT  
**SITE 833 ALFORD ROAD**  
FOR A GREAT DEAL TODAY!

# EXPLORER

## CARAVAN SALES

A D E L A I D E

*"A Family Business Committed to Customer Service"*



OVER 40  
YEARS OF  
INDUSTRY  
EXPERIENCE!



FRANKLIN



## ALFORD ROAD

Site 835 Greek Palace  
Site 848 Liquid Delights  
Site 943 Bute Lions/Football/Netball Clubs

## ARTHURTON ROAD

Site 1155 Bar/Bistro, Wallaroo Football/Netball Clubs

## BAWDEN ROAD

Site 130A Riverside Woodfired Pizza  
Site 130B Ohhmy  
Site 151 Oranaise

## BOORS PLAINS WEST ROAD

Site 423 Natura's Craft Ice Creams of Hahndorf  
Site 424 Zoom Juice

## BOORS PLAINS ROAD

Site 437 Kadina Lions Club  
Site 438 Wallaroo Lions Club  
Site 543 Clinton Centre Uniting Church — Coke Van  
Site 545 Chunky Boys Kitchen

## BUTE ROAD

Site 963 Paskeville Sporting Bodies, Canteen 3

## CUNLIFE ROAD

Site 725 Paskeville Sporting Bodies, Canteen 2  
Site 745 Strawberries Galore Adelaide and Oakbank  
Site 746 Numero Uno Coffee

## DOWLINGVILLE ROAD

Site 506 REO Spud Wagon  
Site 507 Big Softy's Icecream

## KADINA WEST ROAD

Site 323 Stansbury Community Centre

## KADINA ROAD

Site 338A Copper Coast Chef  
Site 338B SeaRenity Nursery and Garden Centre

## MOONTA ROAD

Site 1033 Nik's Gourmet Kitchen

## PASKEVILLE ROAD

Site 655 Three Beans Coffee and Catering

## PASKEVILLE EAST ROAD

Site 776A Rock 'n Soft Serve  
Site 776B Spuds and More

## SOUTH HUMMOCKS ROAD

Site 570 Moonta Football Club

## WINTANERTA ROAD

Site 353 Paskeville Sporting Bodies, Canteen 1  
Site 369 Little Miss Daisy Coffee and Dessert Van

# programs

## Guest Speaker Centre

Organised by the Cunliffe branch — Women in Agriculture and Business and Arthurton Women's Agricultural Bureau

Tuesday, September 26

**10am-10.45am** Emily Riggs, wool producer and founder and creative director of Iris & Wool  
**11am-11.45am** Pip Courtney, ABC Landline presenter  
**12.30pm-1.30 pm** Exhibitor fashion parade  
**1.45pm-2.30pm** Pip Courtney, ABC Landline presenter  
**2.45pm-3.30pm** Emily Riggs, wool producer and founder and creative director of Iris & Wool

Wednesday, September 27

**9am - 9.45 am** YP Field Days official welcome, The Honourable Peter Malinauskas MP, Premier of South Australia  
**10am** Awards presentation, featuring guest speaker Stephen Milton, community engagement manager for official charity Prostate Cancer Foundation of Australia  
**11am** Stylish Bird Boutique fashion parade presented by Joanne Rodda  
**11.45am-12.15pm** Sue Pratt, lead teacher of agriculture for South Australia, encouraging future leaders in agriculture  
**1pm-1.45pm** Stylish Bird Boutique fashion parade presented by Joanne Rodda  
**2pm** Tricia Stringer, book launch Back on Track

Thursday, September 28

**9.30am-10.30 am** Those Barossa Girls, Sheralee Menz and Marieka Ashmore, heritage recipes  
**10.45am-11.45am** Gardening with Hannah Moloney, ABC Gardening Australia presenter  
**Noon-12.30pm** Will McDonald, Prostate Cancer Foundation of Australia ambassador and Nine News presenter  
**12.45pm-1.45pm** Gardening with Hannah Moloney, ABC Gardening Australia presenter  
**2pm-3pm** Those Barossa Girls, Sheralee Menz and Marieka Ashmore, traditional food skills

## Murray Allen Wool and Sheep Pavilion

Tuesday, September 26

- **Southern Cross Television fashion parades:** 11.30am, 1pm, 2.30pm
- **Static displays and trade sites:** 9am-5.30pm
- **Shearing demonstrations:** 10.30am-11am, 12.15pm-12.45pm, 3.15pm-3.45pm

Wednesday, September 27

- **Southern Cross Television fashion parades:** 11.30am, 1pm, 2.30pm
- **Static displays and trade sites:** 9am-5.30pm
- **Shearing demonstrations:** 10.30am-11am, 12.15pm-12.45pm, 3.15pm-3.45pm
- **Junior sheep judging:** 10.30am-1.30pm, winners announced at 2pm

Thursday, September 28

- **Southern Cross Television fashion parades:** 11.30am, 1pm, 2.30pm
- **Static displays and trade sites:** 9am-5pm
- **Shearing demonstrations:** 10.30am-11am, 12.15pm-12.45pm, 3.15pm-3.45pm

## GARDEN MASTER

— THE HOME OF QUALITY SHEDS —

### Garden Master Chemical Sheds in two sizes

- 2.27m x 1.53m (single door)
- 3.02m x 2.27m (double door)

Complete with prebuilt panels with concrete bunded base, built-in drainage, roof vent and two fixed wall vents.

**Optional Extra:** Chemical sign kits with seven metal signs.



Call us for a quote today - Australia wide!

(08) 8297 3666  
Lindfield Ave, Edwardstown SA 5039  
www.gardenmaster.net.au

VISIT US AT  
**SITE 89**  
Mackley Road  
YP Field Days



## TRY SHOOTING MOBILE AIR RIFLE RANGE

Visit site 761 Paskeville Road – YP Field Days

✉ executiveofficer@ssaasa.org.au  
🌐 www.ssaasa.org.au

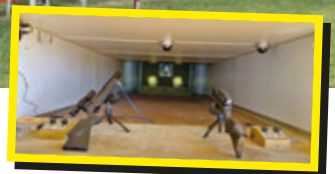

**SSAA**

## NEWSPOT

**SAVE \$5K**  
**ON YOUR NEW RAM**  
AT THE YORKE PENINSULA FIELD DAYS



**YORKE  
PENINSULA  
FIELD DAYS**

**SITE 1540  
MAITLAND  
ROAD**

CONTACT US



**PURCHASE THE LARAMIE SPORT, LIMITED, TRX  
& HEAVY DUTY WITH AN EXCLUSIVE DISCOUNT**

\*Vehicles must be purchased at event and delivered from participating dealers, while stock lasts. Not available with other offers.





## What you need to know

### Courtesy bus

A free 48-seat passenger bus leaves the car park opposite the Kadina Mobil service station/Subway (Frances Terrace) at 8.30am, Wallaroo Town Hall 8.45am and Moonta Town Hall 9am on each day of the Yorke Peninsula Field Days. The bus will leave the front gate of the YP Field Days at 4pm for passengers returning to the three towns. This service is provided by the YP Field Days and run by Yorke Peninsula Coaches, phone 8821 2755. For more information contact the YP Field Days office on 8827 2040.

### On-site courtesy buses

Courtesy buses will operate from designated bus stops within the YP Field Days site at regular intervals each day. The courtesy buses will also provide transport to and from car parks as required.

### Aircraft landing

Light aircraft travelling to the YP Field Days at Paskeville can use the Copper Coast Aerodrome all-weather airfield located between Kadina and Wallaroo about 20 kilometres west of the YP Field Days site. Pilot information and off-apron parking details are available from the Copper Coast Council, call 8828 1200.

### General admission opening times

Gates will be open for the general public from 9am to 5pm each day.

### General admission entry passes

Available by online purchase only, visit [www.ypfielddays.com.au](http://www.ypfielddays.com.au)

### General admission costs (no concessions) available online only

**Adult one-day pass:** \$20 plus \$2.76 fee

**Child one-day pass:** 12-18 years, \$5; under 12 years free

### Car parking

Free car parking is available in the western and eastern car parks. Parking is not permitted within the static display area.

### Disabled parking

Areas have been set aside for people holding disabled parking permits and are located at the main gate and on the northern side of the main eastern and western entrances. Look for the disabled parking signs on the site map.

### Official program

The official program and entry to all displays, demonstrations and pavilions are free.

### Official charity

Prostrate Cancer Foundation of Australia has been selected by the YP Field Days committee as the YP Field Days official charity for 2023. You can find the charity at site 4 Bawden Road.

### Facilities

EFTPOS facilities are available on the corner of Office and Bute Roads.

### Parcel pick-up — a YP Field Days courtesy service

Want to buy something but it's too big to carry? Use our free parcel pick-up service. Parcel pick-up dockets will be available at exhibitor sites. Bookings to use the service must be made at the parcel pick-up office at the Mackley Road (side door) entrance of the Larwood Pavilion. Please allow time for the goods to be picked up from their point of purchase and delivered to the parcel pick-up depots located at the site entrance gates in the western and eastern car parks.

### Emergency services

Should you require the assistance of St John first aid, police or emergency services, they are located by the main front gate on Office Road.

### Parenting facilities

A temporary parenting facility with ready access to a toilet and baby changing, feeding and rest areas is located on the corner of Office and Paskeville Roads.

### Rest areas

Outdoor seating and rest areas are located throughout the site for the comfort of visitors.

### No dogs allowed on site

Please don't bring your dog with you, as due to public health and safety issues, NO DOGS will be allowed on the YP Field Days site with the exception of guide dogs, hearing dogs and specific dogs which are part of the YP Field Days program.

## SHE WILL

Within a Wilderness boarding experience lies a unique opportunity for each girl to achieve her potential. Anywhere she wants to go, anyone she wants to be – she can and she will.

### DISCOVER MORE

Join our Wilderness staff at the Yorke Peninsula Field Days to learn more about boarding at Wilderness School.

[wilderness.com.au](http://wilderness.com.au)



**WILDERNESS  
SCHOOL**

*ALWAYS True*



# exhibitors

## ADVISORY SERVICES

Exhibitor Name	Site No.	Site Address
Aussie Wool Exports Pty Ltd	237	Kadina Road
Australian Red Cross	9	Cyclone Pavilion
AWN Rural	635	Cunliffe Road
Before You Dig Australia	8	Oster Pavilion
Bentleys SA/NT	638	Cunliffe Road
Biosecurity SA-Animal Health	149	Bawden Road
Biosecurity SA-Invasive Species Unit	149	Bawden Road
Biosecurity SA-Plant Health Operations	149	Bawden Road
Count Adelaide	38	Oster Pavilion
Department of Primary Industries & Regions-PIRSA	149	Bawden Road
Disaster Legal Support Program	8	Cyclone Pavilion
DMCA Advisory	20	Oster Pavilion
Farmsafe	636	Cunliffe Road
Fisheries & Aquaculture	149	Bawden Road
Fox & Lille Rural	1152	Arthurton Road
Fraser Ellis MP, Member for Narungga	17	Cyclone Pavilion
Grain Growers Limited	15	Oster Pavilion
Hartree	836	Alford Road
Kondinin Group-Drought Information	12	Oster Pavilion
LawrieCo	760	Paskeville Road
MAWOHSC-Mining & Quarrying OHS Committee	773	Paskeville Road
Mellor Olsson	638	Cunliffe Road
Mid North Consulting	17	Oster Pavilion
National Feed Solutions	660A	Paskeville Road
Newtech Minerals	1329	Pine Forest Road
Northern and Yorke Landscape Board	557	South Hummocks Road
Office of Hydrogen Power SA	9	Oster Pavilion
Pinion Advisory	555	South Hummocks Road
Ray White Rural South Australia	156	Mackley Road
Ray White Yorke Peninsula	359	Wintanerta Road
Regional Workplace Safety	166	Mackley Road
Rowan Ramsey MP	15	Cyclone Pavilion
RSM Australi	458	South Hummocks Road
Rural Aid	149	Bawden Road
Rural Business Support/ Office of Small Bus.Commissioner	638	Cunliffe Road
Rural Generations	13	Oster Pavilion
SA Country Fire Service	264	Wintanerta Road
SA Drought Hub	149	Bawden Road
SA Power Networks	5	Oster Pavilion
Safework SA	149	Bawden Road
South Australia Police	33	Cyclone Pavilion
Uniting Country SA	28	Grant Pavilion
William Buck	35	Oster Pavilion
Workzone Safety & Signage	268	Wintanerta Road
Workzone Training	268	Wintanerta Road
Y Partners Accountants & Financial Planning	22	Oster Pavilion

## ARTS AND CRAFT

Exhibitor Name	Site No.	Site Address
Bible Plaques	65	Mackley Road
Chick Pea	25	Hoecker Pavilion
Dr Drum Furniture	63	Mackley Road
Hennabysiddhi	77	Mackley Road
Hide & Horn Australia	161A	Mackley Road
Jo's Crazy Concrete Chickens	25	Bawden Road
Katshedcrafts	20	Newbold Pavilion
Kayes Solar Glass Flowers	451	Boors Plains Road
Little Gem	24	Cyclone Pavilion
Little Glow Candle Co	14	Newbold Pavilion
Lynmac Metal Art	523	Boors Plains West Road
Painting Imperfect Pieces	87	Mackley Road
Sandra Gale Studio	33	Hoecker Pavilion
Simonne Joyce Art	17	Newbold Pavilion
Templar Innovations	14	Cyclone Pavilion

## AUTOMOTIVE AND EQUIPMENT

Exhibitor Name	Site No.	Site Address
A. E. Mechanics	367	Wintanerta Road
Adaptive Manufacturing	1061	Arthurton Road
Atomic Batteries	873	Bute Road
Barossa Auto Group	40	Bawden Road
Barossa Offroad	135	Bawden Road
Bray Signs & Safety	241	Kadina Road
Copper Triangle 4X4	757	Paskeville Road
DPS Diesel Performance Solutions/Farmtech	558	South Hummocks Road
Far Horizon Camper Vans	232	Kadina Road
Gawler Motorcycle Centre	471	South Hummocks Road
Gunnings Pty Ltd	125	Bawden Road
Hunts Fuel	945	Alford Road
Jimmy Industrial Pty Ltd	243	Kadina Road
LED Light Co	857	Bute Road
Marxgold Stating Solutions	38	Bawden Road
McCracken Ford	269	Wintanerta Road
Mid North Motor Company Pty Ltd	26	Bawden Road
Murdock Motors	133	Bawden Road
NAS Electronics	771	Paskeville Road
Newspot Motors	1540	Maitland Road
Northeast Auto Group	976	Bute East Road
Norweld Australia	779	Paskeville East Road
Open Energy	25	Cyclone Pavilion
Pedders Suspension	366	Wintanerta Road
Performance Diesel Tuning	775	Paskeville Road

## AUTOMOTIVE AND EQUIPMENT

Exhibitor Name	Site No.	Site Address
Polaris Sales Australia	859	Bute Road
Pro4X4	140	Bawden Road
Rema Tip Top	916	Alford West Road
Rosewarnes Kadina	738	Cunliffe Road
SA Motorcycles	1066	Arthurton Road
SuperCharge Batteries	304	Clinton Road
The Tyre Surgeon	916	Alford West Road
Tuatara ATV Australia	1543	Maitland Road
Tyremax Pty Ltd	960	Bute Road
Yamaha Australia	533	Boors Plains Road

## BUILDING AND HOME PRODUCTS

Exhibitor Name	Site No.	Site Address
Active Asphalt	1055	Bute Road
Add-A-Bathroom	91	Mackley Road
Akora Homes	668	Paskeville Road
Alpha Industries	759	Paskeville Road
Aussie Wool Quilts	9	Grant Pavilion
Compass Liquid Waste	1161	Arthurton Road
Country Living Homes	559	South Hummocks Road
Dockside Port Vincent Marina	34	Grant Pavilion
Gutter Knight (Adelaide) SA Pty Ltd	144	Bawden Road
Jetwave	174	Mackley Road
OpenEnergy Pty Ltd	25	Cyclone Pavilion
Out-Back Portable Buildings	6	Bawden Road
Outside Developments	561	South Hummocks Road
P6 Projects/Rombus/Archscape	1042	Moonta Road
Pool Envy Pty Ltd	536	Boors Plains Road
Same Day Granny Flats SA	765	Paskeville Road
Silvercrete Precast	1233	Pine Forest Road
Tiny Built Co	188	East Road
Tupperware (Dynamic Sales)	12	Bowley Pavilion

## CARAVANS AND CAMPING

Exhibitor Name	Site No.	Site Address
Adelaide Caravans P/L t/as Adelaide RV	1068	Arthurton Road
Barossa 4X4 & Outdoors	247	Kadina Road
Bravic Enterprises Pty Ltd	567	South Hummocks Road
Coolkidz Australia Pty Ltd	73	Mackley Road
Dario Caravans and Repairs	232	Kadina Road
Emroo Australia	661	Paskeville Road
Explorer Caravan Sales	833	Alford Road
KNJ Innovation	669	Paskeville Road
MW Toolbox SA	33	Bawden Road
Noels Caravans	142	Bawden Road
Northland Caravans	1153	Arthurton Road
Roam Offroad	967	Bute Road
Shippys Hardware Moonta Weber	770	Paskeville Road
The Dirt Off Road Campers	176	East Road

## CLEANING PRODUCTS

Exhibitor Name	Site No.	Site Address
Enjo	12	Newbold Pavilion
GoGlobal Trade Solutions t/as Filko Cleaning Products	442	Boors Plains Road
Septic Science	916	Alford West Road
Total Cleaning Machines	539	Boors Plains Road
Tough Soaps	933A	Alford Road
Yorke Peninsula Cleaning Supplies	22	Bawden Road

## CLOTHING AND ACCESSORIES

Exhibitor Name	Site No.	Site Address
AAA Quality Socks	51	Bawden Road
Alpacas Chaparral	Y3P	Larwood Pavilion
BBB Rural and Outback Clothing	92	Mackley Road
Bullrush	21	Cyclone Pavilion
Coco Crazy Co.	5	Cyclone Pavilion
Eliza Piro	23	Grant Pavilion
Flowers In Colour	17	Bawden Road
Forget It Not Designs	19	Newbold Pavilion
Huntress Design	21	Newbold Pavilion
Ladies Fashion	462	South Hummocks Road
Leachim Farm to Yarn to You	672	Paskeville Road
Lonely Goat Cashmere	23	Grant Pavilion
Made for a Goddess	8	Newbold Pavilion
Mickelloo	6	Bussenschutt Pavilion
Moda Bella	3	Newbold Pavilion
NGM Resource Marketing	6	Bowey Pavilion
On the Go Safety	147	Bawden Road
Out & About Clothing	26	Hoecker Pavilion
Outback Whips and Leather	131	Bawden Road
Soal Sister	30	Hoecker Pavilion
The Bra Lady	1	Newbold Pavilion
Thurston and Lovey	7	Newbold Pavilion
Worklocker/Gone Bush	345	Kadina Road
Yourscarfs.com	3	Grant Pavilion
YP Blasting	1252	Nantawarra Road
za-WAH-dee	18	Newbold Pavilion



COMMUNICATIONS		
Exhibitor Name	Site No.	Site Address
ABC Regional SA Morning Program (on Wednesday)	735	Cunliffe Road-Media Centre
Electric Bug	464	South Hummocks Road
Flow FM	447	Boors Plains Road
Gulf FM 89.3	735	Cunliffe Road-Media Centre
nbnCo	74	Mackley Road
Radio 5AU, 5CS and Magic 105.9	31	Cyclone Pavilion
Telstra	552	South Hummocks Road
Yorke Peninsula Country Times	11	Grant Pavilion

COSMETICS		
Exhibitor Name	Site No.	Site Address
Nutrimetics	4	Bussenschutt Pavilion
The Body Shop@ Home with Emily Geister	31	Grant Pavilion
Yard Botanic Australia	15	Newbold Pavilion

CROP CARE		
Exhibitor Name	Site No.	Site Address
Australian Grain Technologies	1159	Arthurton Road
Bio-Tech Organics	6	Grant Pavilion
Crop Smart	741	Cunliffe Road
GE Hughes Construction/Tarcowie Phosphate	980	Bute East Road
Hardi Australia	1126	Moonta Road
Hi-Tech Ag Solutions	1041	Moonta Road
Koch Ag/Fieldworks SA	727	Cunliffe Road
Loam Bio	638	Cunliffe Road
Microtek Organics	173	Mackley Road
Newtech Minerals	732	Cunliffe Road
Peats Soil & Garden Supplies	732	Cunliffe Road
SARDI Ag Tech	149	Bawden Road
SARDI-Soils Acidity and Liming	149	Bawden Road
Schutz Industries	930	Alford Road
Seed Terminator	2	Bawden Road
Soil Management Systems	733	Cunliffe Road
YP Agricultural Services Pty Ltd	947	Alford Road

EARTHMOVING EQUIPMENT		
Exhibitor Name	Site No.	Site Address
Active Machinery	1320	Pine Forest West Road
BPF Equipment	1039	Moonta Road
Cavpower Pty Ltd	444	Boors Plains Road
Hitachi Construction Machinery	1125	Moonta Road
Kubpower	101	Broughton Road
Olympus Loaders	787	Paskeville East Road
OTR Australia	333	Kadina Road
REACT International	234	Kadina Road
Tutt Bryant Equipment	112	Bawden West Road
Win Attachments Pty Ltd	1242	Pine Forest Road

EDUCATION		
Exhibitor Name	Site No.	Site Address
Agricultural Teachers Association of South Australia	850	Alford Road-Ag Learning Centre
Department of Home Affairs-Border Watch Program	260	Wintanerta Road
Family Day Care South Australia	13	Newbold Pavilion
Harvest Christian College	66	Mackley Road
Horizon Christian School	355	Wintanerta Road
Immanuel College	10	Newbold Pavilion
KESAB environmental solutions	29	Hoecker Pavilion
Lincoln College	3	Hoecker Pavilion
Loreto College Marryatville	20	Hoecker Pavilion
Marcus Oldham College	34	Hoecker Pavilion
National Farmers' Federation	636	Cunliffe Road
Pembroke School	26	Grant Pavilion
Prince Alfred College	344	Kadina Road
Regional Transport Training Services Pty Ltd	36	Mackley Road
Rostrevor College	22	Grant Pavilion
SA State Emergency Service	153	Mackley Road
Sacred Heart College	19	Hoecker Pavilion
Scotch College Adelaide	10	Hoecker Pavilion
Seymour College	343	Kadina Road
Spencer Gulf Flight Training	2	Ag Technology Shed
Sporting Shooters Association of Australia (SA) Inc	761	Paskeville Road
St Mark's College-Adelaide	32	Hoecker Pavilion
St Mark's College-Port Pirie	16	Bussenschutt Pavilion
St Mary MacKillop School	1	Hoecker Pavilion
St Peter's College	7	Grant Pavilion
TAFE SA	749	Cunliffe Road
The University of Adelaide	4	Hoecker Pavilion
Uni Hub Kadina	6	Hoecker Pavilion
Urrbrae Agricultural High School	30	Grant Pavilion
Walford Anglican School for Girls	16	Grant Pavilion
Westminster School	8	Bowley Pavilion
Wilderness School	14	Hoecker Pavilion
Workzone Traffic Control	268	Wintanerta Road

ENGINEERING AND SUPPLIES		
Exhibitor Name	Site No.	Site Address
BL Shipway & Co Pty Ltd	769	Paskeville Road
Brentlynd Park Engineering	1133	Moonta Road
Bruce Rock Engineering	1045	Moonta Road
CAPS Australia	1010	Moonta West Road
Cunninghams Balaklava Pty Ltd	212	Kadina West Road
Demot Pty Ltd	272	Wintanerta Road

ENGINEERING AND SUPPLIES		
Exhibitor Name	Site No.	Site Address
GNS Engineering Pty Ltd	731	Cunliffe Road
Hallett Group	1037	Moonta Road
Hydraulink Australia	13	Ag Technology Shed
InfraBuild	466	South Hummocks Road
Kingsway Welding	719	Cunliffe West Road
Leske Engineering Pty Ltd	171	Mackley Road
Lienert Engineering	1169	Arthurton Road
Minlaton Engineering Rockmaster	868	Bute Road
Motion	865	Bute Road
R & D Plus Pty Ltd	667	Paskeville Road
R & JM Fabrication	1169	Arthurton Road
River Murray Trading Post	1169	Arthurton Road
SRO Technology	340	Kadina Road
Taipan Pty Ltd	772	Paskeville Road
Tatiara Industrial	1142	Moonta Road
Welding Equipment Sales & Service-WESS	301	Clinton Road

FENCING		
Exhibitor Name	Site No.	Site Address
All Steel Posts and Trellis. Murray River Mach.	537	Boors Plains Road
DM Plastics and Steel	371	Wintanerta Road
EnduraPost	1048	Moonta Road
Pastoral Panels	845	Alford Road
Premium Fence	1346	Pine Forest Road
QuikFence-Warwick Gates	468	South Hummocks Road
Rotech Rural	932	Alford Road
Waratah Fencing	303	Clinton Road
Whites Group	1051	Moonta Road

FINANCE AND BANKS		
Exhibitor Name	Site No.	Site Address
Achmea Australia	31	Oster Pavilion
ANZ	672	Paskeville Road
BankSA	463	South Hummocks Road
Commonwealth Bank of Australia	370	Wintanerta Road
NAB	347	Kadina Road
Ord Minnett Ltd	334	Kadina Road
Pell Group Pty Ltd	26	Oster Pavilion
Purvis AgriFinance	716	Cunliffe West Road
Rabobank	959	Bute Road

GARDEN PRODUCTS		
Exhibitor Name	Site No.	Site Address
Garden Master Products	89	Mackley Road
Gumflat Native Plants	557	South Hummocks Road
Les and Colleen Modra	244	Kadina Road
Line Trimmer Heads	660	Paskeville Road
Metal Garden Sculptures/Art and Custom Cutting	69	Mackley Road
Mick's Seedlings and Plants	173	Mackley Road
More Than Metal	172	Mackley Road
Newstle Direct Pty Ltd-Cloud 9 Hanging Chair	455	South Hummocks Road
Nic's Grooty Garden	84	Mackley Road
Regional Profile Cutters	637	Cunliffe Road
Weedwakka	139	Bawden Road
Yorkreation Garden Centre	Y3P	Larwood Pavilion

GENERAL INTEREST		
Exhibitor Name	Site No.	Site Address
Adjusta Mattress	19	Bawden Road
Animals Anonymous	557	South Hummocks Road
Antique Caterpillar Machinery Owners Club	1086	Arthurton East Road
B & G Schiller Dried Fruit	10	Bawden Road
Cheeky Rascal	3	Bowley Pavilion
Community Care and Transport	12	Cyclone Pavilion
Crystal Clear Glasses	451	Boors Plains Road
Exotic Licorice & Fudge	23	Hoecker Pavilion
Ezidri Australia Pty Ltd	12	Hoecker Pavilion
Farm Name Signs	342	Kadina Road
Friends of Osprey (Tues & Wed)	11	Bowley Pavilion
Garlic Essentials	35	Bawden Road
Good Country Hemp	2	Bowley Pavilion
Kalleske Meats Pty Ltd	335	Kadina Road
Liquorice Online	10	Bowley Pavilion
MBC Foods	Y3P	Larwood Pavilion
Northern Water	9	Oster Pavilion
Pup Hub Café	13	Bawden Road
Quirkeycots	50	Bawden Road
Reptiler Pty Ltd	82	Mackley Road
Riely's Little Lolly Shop	85	Mackley Road
Royal Flying Doctor Service Simulator	672	Paskeville Road
SA Country Fire Service	364	Wintanerta Road
Teatrick Lavender Estate	25	Grant Pavilion
Those Barossa Girls (Thurs only)	11	Bowley Pavilion
Tried and Tested Aust-The Little Spanish Grater Plate	1	Grant Pavilion
Yorke Peninsula Blacksmiths and Lost Skills Assoc. Inc.	459	South Hummocks Road
Y3P	All	Larwood Pavilion

GENERAL MERCHANDISE		
Exhibitor Name	Site No.	Site Address
Aroma Joy-Essential Oils & Blends	13	Bawden Road
Candy Stripes	4	Bawden Road
FP Agriservices Pty Ltd (FPAG)	840	Alford Road
Heavenly Jerky	435	Boors Plains Road







# la Field Days

# ite Map

Clare / Nines Road



North



Highway

Paskeville 4 Km →

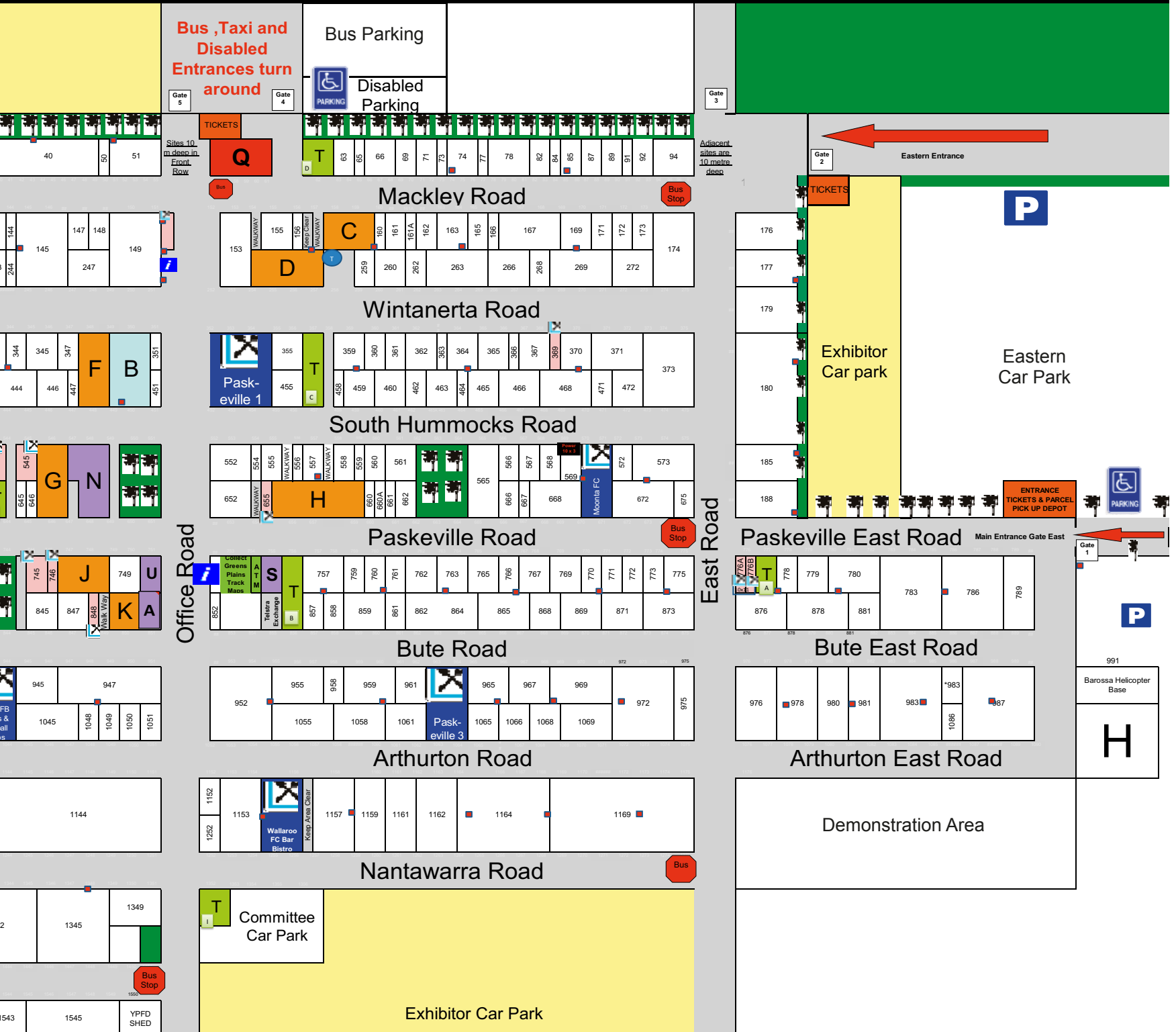

Technology Shed J Bussenschutt K Ag Learning Centre L Murray Allen Wool and Sheep  
Car Parks Q Emergency Services R Loading Ramp S Parenting Facilities T Toilets U Public Address Office V Robert Bawden Museum



# exhibitors

## GENERAL MERCHANDISE

Exhibitor Name	Site No.	Site Address
Kustom Kegs Wine Barrel Furniture	669	Paskeville Road
Puddings SA t/as Pudding Lane	20	Cyclone Pavilion
Rex Stotten Machinery	623	Cunliffe West Road
Ropes Plus	958	Bute Road
That's Cute!	17	Bussenschutt Pavilion
Timeless Toys	161	Mackley Road

## GRAIN AND HARVEST

Exhibitor Name	Site No.	Site Address
Advantage Feeders Pty Ltd	612	Cunliffe West Road
Advantage Grain	33	Oster Pavilion
AG Culture Pty Ltd	716	Cunliffe West Road
Agpoint Australia	517	Boors Plains West Road
Ahrens Group Pty Ltd	145	Bawden Road
Allied Grain Systems	838	Alford Road
Aust-Mech Australian Conveyor Systems P/L	981	Bute East Road
Australian Grain Export	37	Oster Pavilion
Bread Australia	28	Oster Pavilion
Bromar Engineering	108	Broughton Road
Conquest Group of Companies Pty Ltd	1312	Pine Forest West Road
Cropify	638	Cunliffe Road
Davimac Trading Pty Ltd	207	Clinton Road
Emmetts	120	Bawden West Road
Emmetts Bredal	2	Bawden Road
Enmach	878	Bute East Road
Finch Engineering Pty Ltd	1310	Pine Forest West Road
Grain Producers SA Ltd	638	Cunliffe Road
HA Hold Pty Ltd t/as Hay Australia	815	Alford West Road
MacDon Australia	525	Boors Plains Road
Midwest Fabrication	1017	Moonta West Road
Pioneer Seeds	864	Bute Road
Precision Seeding Solutions	114	Bawden Road
RK Andrew	236	Kadina Road
Redekop Manufacturing	116	Bawden West Road
T-Ports	836	Alford Road

## GRAIN HANDLING

Exhibitor Name	Site No.	Site Address
Action Steel - The Big Shed People	910	Alford West Road
ADM	238	Kadina Road
AGT Foods Australia	465	South Hummocks Road
C & C Agriculture	719	Cunliffe West Road
Clear Ridge Fabrication Pty Ltd	987	Bute East Road
Commander Ag-Quip	1317	Pine Forest West Road
Flexigrain	836	Alford Road
Geronimo Farm Equipment	1315	Pine Forest West Road
Grain Storage Technology	1034	Moonta Road
Hitches and More Pty Ltd	1035	Moonta Road
Kerin Engineering	768	Paskeville East Road
Kotzur Pty Ltd	613	Cunliffe West Road
MPR Welding Services Pty Ltd	662	Paskeville Road
Nufab Industries	847	Alford Road
Riteway Farming Australia	1338	Pine Forest Road
Seed Cleaners Australia	336	Kadina Road
Sharmans	304	Clinton Road
Silo Bag Ag Pty Ltd	1527	Maitland Road
Smallaire Pty Ltd	137	Bawden Road
SYP Motors	721	Cunliffe West Road
Vennings	1144	Moonta Road
Viterra	460	South Hummocks Road
Wahroonga Enterprises Pty Ltd	103	Broughton Road

## GRAIN MARKETING

Exhibitor Name	Site No.	Site Address
AWB/Cargill Australia	572	South Hummocks Road
CBH Grain Pty Ltd	165	Mackley Road
Centre State Exports	1157	Arthurton Road
CloudBreak Grain Marketing	362	Wintanerta Road
EPIC Grain Brokers	766	Paskeville Road
Grain Brokers Australia	25	Oster Pavilion
JK Milling Pty Ltd	29	Oster Pavilion
Louis Dreyfus (LDC)	836	Alford Road
Market Check	21	Oster Pavilion
Olam Agri	836	Alford Road

## HEALTH

Exhibitor Name	Site No.	Site Address
AFK Sports Clinic/Orthotic Works/Happy Feet	11	Bawden Road
Audika	13	Cyclone Pavilion
Bapicare Ltd	2	Bussenschutt Pavilion
Bupa	22	Hoecker Pavilion
Chris Laird's YP Audiology	11	Hoecker Pavilion
Diabetes SA & Lions District Diabetes Screening	12	Grant Pavilion
Estia Health	36	Hoecker Pavilion
Fat Farmers	836	Alford Road
Hear Protech	34	Oster Pavilion
Hearing Australia	852	Bute Road
Kadina Medical Associates	16	Hoecker Pavilion
Lifetech	35	Hoecker Pavilion
Lions District Diabetes Screening	12	Grant Pavilion
Niagara Medical Therapy	13	Bowley Pavilion
Parkview Community Care	2	Grant Pavilion

## HEALTH

Exhibitor Name	Site No.	Site Address
Prostate Cancer Foundation of Aust. (Official Charity)	3	Cyclone Pavilion
ResicareSA	5	Grant Pavilion
Skin Check Champions	10	Bussenschutt Pavilion
Sonder	17	Hoecker Pavilion
South Australian Cochlear Implant Centre (SACIC)	339	Kadina Road
St John Ambulance SA	1	Cyclone Pavilion
Star of the Sea Community Care	11	Cyclone Pavilion
Step Flex Orthotics	7	Cyclone Pavilion
TurnerIX	4	Bowley Pavilion
Uniting Communities	19	Cyclone Pavilion

## INFORMATION TECHNOLOGY

Exhibitor Name	Site No.	Site Address
Agbyte	9	Ag Technology Shed
AxisTech	638	Cunliffe Road
FARMap/Australian Mapping	861	Bute Road
Society of Precision Agriculture Australia (SPAA)	638	Cunliffe Road
Thor Energy Plc	16	Oster Pavilion
Verge Ag	638	Cunliffe Road
Xtreme Drones	1545	Maitland Road

## JEWELLERY

Exhibitor Name	Site No.	Site Address
Elle Hill	16	Newbold Pavilion
Eynesbury House of Couture	31	Oster Pavilion
Fifth Avenue Collection Jewellery	5	Grant Pavilion
Komane	15	Bowley Pavilion
Midnight Moon Collective	20	Bussenschutt Pavilion
Noble Frank	5	Bowley Pavilion
The Gatherer's Grove	3	Bussenschutt Pavilion
Ting	20	Bowley Pavilion

## LIFESTYLE

Exhibitor Name	Site No.	Site Address
AgBoss	1536	Maitland Road
Australian Native Food Co	14	Grant Pavilion
Barunga Village	20	Grant Pavilion
Continental Taralli Biscuits	1	Bussenschutt Pavilion
Copper Trails Bike Hire	30	Bawden Road
Country Home Services	14	Bussenschutt Pavilion
Humblee Eco	6	Newbold Pavilion
Megaslam	169	Mackley Road
One Harvest Co	8	Hoecker Pavilion
Sleeptime	8	Bawden Road

## LIVESTOCK AND EQUIPMENT

Exhibitor Name	Site No.	Site Address
Alltech Lienert Australia	1049	Moonta Road
Alpaca Sales and Information	556	South Hummocks Road
Alpha Group Consulting	11	Ag Technology Shed
Compass and Feeds	436	Boors Plains Road
FeedTest	32	Oster Pavilion
Gallagher	714	Cunliffe West Road
Glen Holme Stud	633	Cunliffe Road
Haymate Australia	1032	Moonta Road
Heiniger Australia	730	Cunliffe Road
Magnus Australia	876	Bute East Road
MFT Rural	939	Alford Road
Midland Stockyards	615	Cunliffe West Road
Mount Wedge Dorper Stud	645	Cunliffe Road
Norton Livestock Handling Solutions	714	Cunliffe West Road
Performance Feeds	933	Alford Road
Platinum Livestock	1050	Moonta Road
Quality Wool and Livestock	839	Alford Road
Raised Run Dog Kennels	710	Cunliffe West Road
Rivercity Trailers & Metal Fabrication	568	South Hummocks Road
Rods Livestock and Nutrition	876	Bute East Road
S&W Seed Company Australia	762	Paskeville Road
Shearwell Data	646	Cunliffe Road
Sheep Connect	149	Bawden Road
Sheep & Goat eID	149	Bawden Road
SheerSpeed Shearing Products	941	Alford Road
Stockowners Shearing Australia	634	Cunliffe Road
Te Pari Products Pty Ltd	858	Bute Road
Truro Agencies	610	Cunliffe West Road
UTF Australia Pty Ltd	230	Kadina Road

## MARINE

Exhibitor Name	Site No.	Site Address
Marine Safety SA	149	Bawden Road
Spitfire Boat Trailers (SA)	185	East Road
Sports Marine (SA) Inc Pty Ltd	185	East Road
YP Marine/Maitland Marine	965	Bute Road

## PROFESSIONAL CATERERS

Exhibitor Name	Site No.	Site Address
Big Softy's Ice Cream	507	Dowlingville Road
Chunky Boys Kitchen	545	Boors Plains Road
Copper Coast Chef	338A	Kadina Road
Greek Palace	835	Alford Road
Liquid Delights	848	Alford Road
Little Miss Daisy Coffee and Dessert Van	369	Wintanerta Road



PROFESSIONAL CATERERS		
Exhibitor Name	Site No.	Site Address
Natura's Craft Ice Creams of Hahndorf	423	Boors Plains West Road
Nik's Gourmet Kitchen	1033	Moonta Road
Ohhmy	130A	Bawden Road
Oranaise	151	Bawden Road
REO Spud Wagon	506	Dowlingville Road
Riverside Woodfired Pizza	130A	Bawden Road
Rock 'n Soft Serve Mobile Catering	776A	Paskeville East Road
SeaReinity Nursery & Garden Centre	338B	Kadina Road
Spuds and More Mobile Catering	776B	Paskeville East Road
Strawberries Galore Adelaide & Oakbank	745	Cunliffe Road
Taste The Yorke	Y3P	Larwood Pavilion
Three Beans Coffee & Catering	655	Paskeville Road
Zoom Juice	424	Boors Plains West Road

RURAL MERCHANDISE		
Exhibitor Name	Site No.	Site Address
Allflex Coopers	942	Alford Road
AW Vater & Co	952	Bute Road
Elders Ltd	129	Bawden Road
Flinders Safety Supplies	1042	Moonta Road
Maxi Tankers Pty Ltd	652	Paskeville Road
Nutrien Ag Solutions	539	Boors Plains Road
SA Grain Services	1110	Moonta West Road
SafetyQuip	1015	Moonta West Road
Senturion Steel Supplies	1134	Moonta Road
South Aussie Stock Troughs	516	Boors Plains West Road
Stock Journal	155	Mackley Road
Valton Feeding Solutions	1334	Pine Forest Road
Webb's Tyre Service & Continental Ag Tyres	373	Wintanerta Road

SHEDS		
Exhibitor Name	Site No.	Site Address
Grant Sheds	361	Wintanerta Road
Olympic Industries	869	Bute Road
Spanlift	266	Wintanerta Road

SOLAR PRODUCTS		
Exhibitor Name	Site No.	Site Address
DQ Electrical and Solar	18	Oster Pavilion
Ecovantage	1	Oster Pavilion
NOV Fluid Motion Solutions	1330	Pine Forest Road
Solahart	23	Oster Pavilion
Solar Pumptec	1328	Pine Forest Road
Solar Water Pumps Australia Pty Ltd	239	Kadina Road
Yorke Solar Pty Ltd	188	East Road

SPRAYS AND EQUIPMENT		
Exhibitor Name	Site No.	Site Address
Agtronics Goondiwindi	1331	Pine Forest Road
Arag	5	Ag Technology Shed
Beverley Hydra Boom	1122	Moonta West Road
Central Hills Machinery Traders	1138	Moonta Road
Croplands Equipment Pty Ltd	312	Kadina West Road
Drone Agricutural Remote Technology	3	Ag Technology Shed
Drummuster & ChemClear	149	Bawden Road
Goldacres	310	Kadina West Road
Hunter Precision Agriculture	1225	Pine Forest Road
Liquid Systems (SA) Pty Ltd	1	Ag Technology Shed
Ramsey Bros Pty Ltd	328	Kadina Road
Rometron Australia	1331	Pine Forest Road

TILLAGE		
Exhibitor Name	Site No.	Site Address
Agmore Sowing Boots	515	Boors Plains Road
Agrowplow	207	Clinton Road
Bourgault Australia	104	Broughton Road
Bute Disc Chains-Bute Engineering	439	Boors Plains Road
CNH Industrial	325	Kadina Road
Duraquip	983	Bute East Road
Flexi-Coil	325	Kadina Road
Horwood Bagshaw	325	Kadina Road
John Shearer Pty Ltd	821	Alford West Road
Kelly Tillage	510	Boors Plains West Road
K-Line Agriculture	325	Kadina Road
Manutec Pty Ltd	573	South Hummocks Road
Maximus Ag Pty Ltd	1038	Moonta Road
Oz Value Ag Machinery	716	Cunliffe West Road
Primary Sales Australia	110	Bawden West Road
Raycol	515	Boors Plains West Road
Rootboot Pty Ltd	573	South Hummocks Road
Ryan NT	148	Bawden Road
Simplicity Australia	1119	Moonta West Road
Techgrow	810	Alford West Road
TICSA	341	Kadina Road
Waringa Distribution	912	Alford West Road

TOOLS		
Exhibitor Name	Site No.	Site Address
AEG Powertools	365	Wintanerta Road
Brett's Tools	975	Bute Road
Jay & S Tools	78	Mackley Road
King Craft Tools	1069	Arthurton Road
Magnum Welders	560	South Hummocks Road

TOOLS		
Exhibitor Name	Site No.	Site Address
Milwaukee Tools	173	Mackley Road
Newstyle Direct Pty Ltd-Nibbler	138	Bawden Road
Peerless Products Pty Ltd	472	South Hummocks Road
Realport Traders Pty Ltd	666	Paskeville Road
Super Tool Australia Trust	94	Mackley Road
Tool Kit Depot	177	East Road
YPM Tools	1065	Arthurton Road

TOURISM		
Exhibitor Name	Site No.	Site Address
Anlaby Station	672	Paskeville Road
Barossa Helicopters	991	Arthurton East Road
BNB By the Sea	22	Bawden Road
Burra & Goyder Visitor Information Centre	32	Grant Pavilion
Country Getaways	Y3P	Larwood Pavilion
Edithburgh Caravan Park	Y3P	Larwood Pavilion
Helloworld Travel Kadina	9	Hoecker Pavilion
Hurley Hotel Group	11	Oster Pavilion
Nharangga Aboriginal Cultural Tours	Y3P	Larwood Pavilion

TRACTORS AND MACHINERY		
Exhibitor Name	Site No.	Site Address
Agrifac	1342	Pine Forest Road
Australian Tyre Traders	763	Paskeville Road
Bourne Engineers Pty Ltd	565	South Hummocks Road
Direct Seeding and Harvesting Equipment	711	Cunliffe West Road
Egritech Pty Ltd	1058	Arthurton Road
Forklifts Direct	767	Paskeville Road
G & J East	918	Alford West Road
Goodride Tyres Pty Ltd	179	East Road
Larwoods Ag Services	527	Boors Plains Road
McIntosh Distribution	1114	Moonta West Road
New Holland Agriculture	518	Boors Plains West Road
Rocks Gone Pty Ltd	107	Broughton Road
Rocky River Ag Services	319	Kadina West Road
Schinckel Hayrakes	1349	Pine Forest Road
Schulte Sales Australia	210	Kadina West Road
TKV Group	209	Clinton Road
Vater Machinery Pty Ltd	315	Kadina West Road
WSB Distributors	925	Alford Road
WSB Distributors-Kubota	1325	Pine Forest Road

TRUCKS AND TRANSPORT		
Exhibitor Name	Site No.	Site Address
Basic Trailers	466	South Hummocks Road
CMV Truck Centre	180	East Road
Cochranes Transport	1164	Arthurton Road
Dial A Tow	881	Bute East Road
Freightmaster Semi Trailer Pty Ltd	783	Paskeville East Road
Jamieson Sales & Service	862	Bute Road
LH Perry & Sons Pty Ltd	373	Wintanerta Road
MaxiTRANS South Australia	978	Bute East Road
Midland Pty Ltd	1162	Arthurton Road
National Heavy Vehicle Regulator	638	Cunliffe Road
OX Trailers	871	Bute Road
Scania Trucks	969	Bute Road
South Central Truck & Bus	972	Bute Road
Southern Cross Transport Equipment Group	789	Paskeville East Road
The Truck Factory	778	Paskeville East Road
Truckline	780	Paskeville East Road
Wakefield Trucks Pty Ltd	873	Bute Road

WATER AND WATER PRODUCTS		
Exhibitor Name	Site No.	Site Address
APR Tanks	566	South Hummocks Road
Bushmans Tanks	446	Boors Plains Road
Elix Tanks	162	Mackley Road
HR Products	163	Mackley Road
Kingspan Water Tanks	71	Mackley Road
Maxiplas	242	Kadina Road
One Stop Water Shop	167	Mackley Road
Pioneer Water Tanks (SA)	841	Alford Road
Rowater Australia	215	Kadina West Road
SA Water	3	Oster Pavilion
Team Poly Tanks	955	Bute Road

WINE SALES & LIQUOR TASTING		
Exhibitor Name	Site No.	Site Address
Barley Stacks Wine	Y3P	Larwood Pavilion
Bowden Brewing	27	Oster Pavilion
Callipari Wine & Ned Kelly Red	554	South Hummocks Road
Five Eleven Distilling	7	Cyclone Pavilion
Flinders Gin	672	Paskeville Road
Heaps Good Spirits	19	Bussenschutt Pavilion
Hedonbar Brewing Company	363	Wintanerta Road
Higher Vision	39	Oster Pavilion
Kilikanoon Wines	675	Paskeville Road
Paisley Wines	23	Cyclone Pavilion
Price's Wines	160	Mackley Road
Seppeltsfield Road Distillers Pty Ltd	363	Wintanerta Road
St Mary's Wines and Spirits	262	Wintanerta Road
Sunny Hill Distillery	Y3P	Larwood Pavilion
Watsacowie Brewing	Y3P	Larwood Pavilion
Whipper Snapper Distillery	17	Bowley Pavilion



# Pavilions Site Map

CYCLONE PAVILION 2023

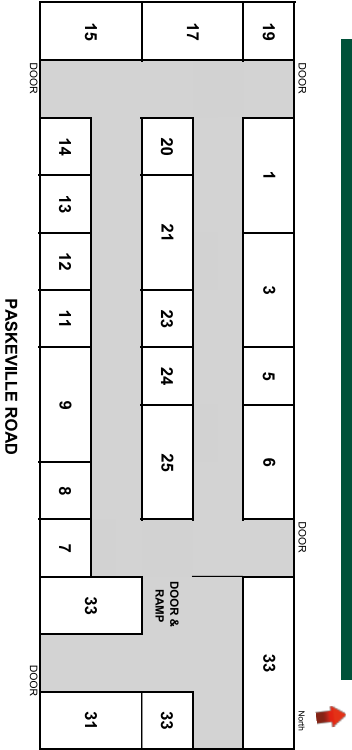

BUSSENSCHUTT PAVILION 2023

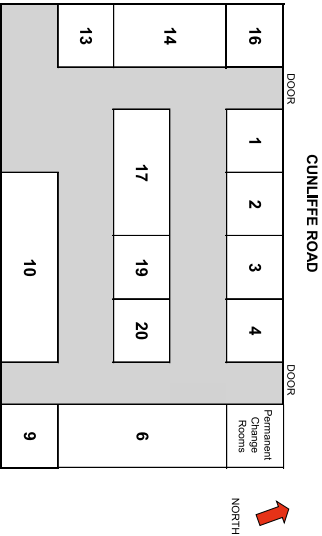

HOECKER PAVILION 2023

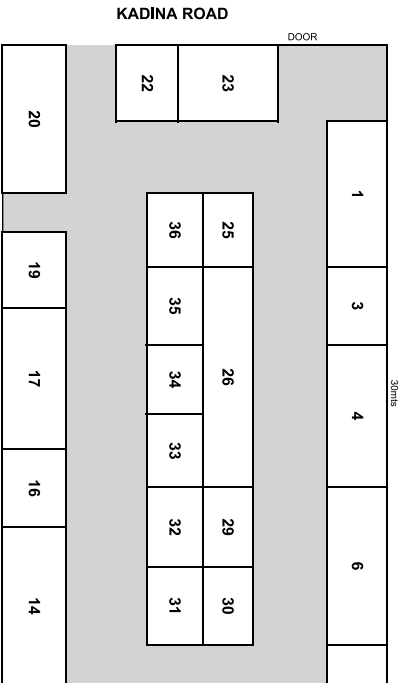

NEWBOLD PAVILION 2023

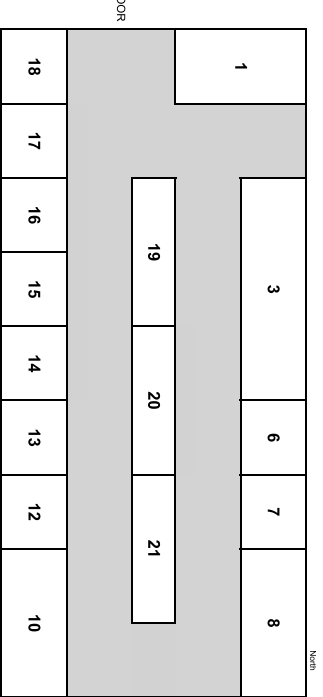

OSTER PAVILION 2023

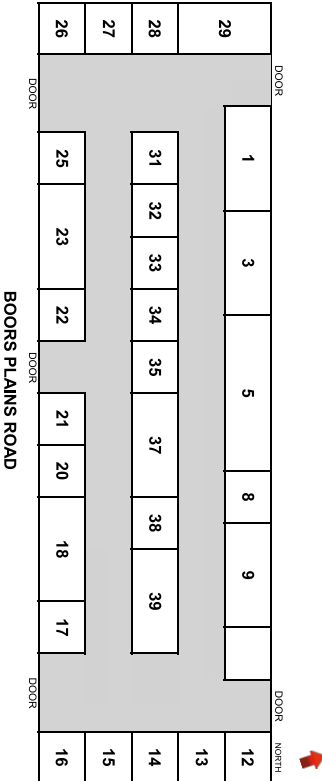

AGRICULTURE TECHNOLOGY SHED 2023

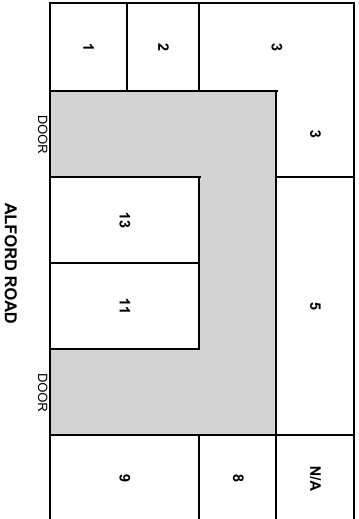

LARWOOD PAVILION 2023

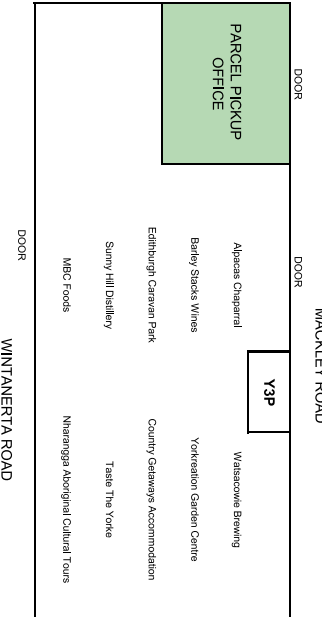

BOWLEY PAVILION 2023

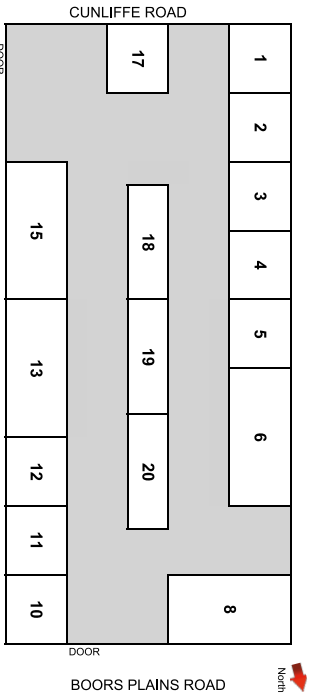

GRANT PAVILION 2023

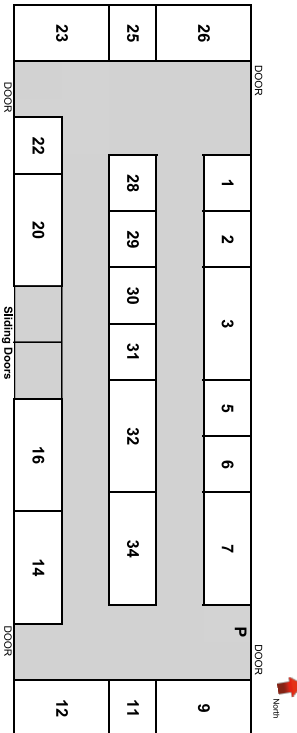



# Dulcie still dishing up after half a century

**LIFE MEMBER...**  
Cunliffe branch —  
Women in Agriculture  
and Business treasurer  
and one of the Yorke  
Peninsula Field Days'  
newest life members  
Dulcie Barker has been  
feeding field days  
volunteers for the  
past 57 years.



**Journalist: Fin Hansen**

YORKE Peninsula Field Days busy bee volunteers have always had the Cunliffe branch — Women in Ag and Business members to thank for keeping their stomachs full.

One of the branch's most experienced cooks, as well as its treasurer for the past 10 years, Dulcie Barker has been feeding YPFD workers for 57 years.

Many long days in the kitchen and helping to prepare the Guest Speaker Centre are among the many roles which earned Dulcie a YP Field Days life membership last year.

Like many longstanding ag bureau members, Dulcie can recall the days of visiting field days at various sites across the peninsula.

“Joining bureaus was just a thing all the young people would do around that time, whereas nowadays they’ve got other interests such as sport or work.”

– **Dulcie Barker**

“The first (YP Field Days) I went to was on the Alford Road in about 1971 and I’ve been involved ever since,” Dulcie said.

“I help out wherever I can, whether it be in the kitchen or in later years I’ve organised the on-site fashion parade and all the entertainment for the Guest Speaker Centre.”

Watching as the busy bee volunteers tuck into her highly touted salad rolls has always been one of Dulcie's highlights of field days preparation.

“The busy bees aren’t spread out over so many weeks nowadays, so we got a lot more men there helping which makes a lot more work for us, but we all pull together,” she said.

“It’s good to see all of the men sitting down during lunch having a chinwag.

“Salad rolls are a good standby — we try to keep it healthy for them.”

Dulcie said she has seen the Cunliffe branch — Women in Ag and Business membership dwindle from about 40 down to 18.

“We used to have our bureau meetings in the back of the church at Cunliffe and our children would play in the sandpit after school... we never took home much afternoon tea because once the kids got off the bus it disappeared,” she said.

“Joining bureaus was just a thing all the young people would do around that time, whereas nowadays they’ve got other interests such as sport or work.

“We’ve changed from women in agriculture to women in ag and business, so businesswomen can also come and learn things.

“You just learn so much from each other on the bureau, and I’ve always enjoyed meeting new people.”

Dulcie encouraged the next generation of local women to step into voluntary roles.

“Most bureaus are ageing now... we would love to see some new members come through,” she said.

“If it wasn’t for the bureaus and all the voluntary work they do, it wouldn’t be viable.

“It (the field days) gets a lot of farmers together and showcases everything that’s available in one place.”





**PRINCE  
ALFRED  
COLLEGE**

Join us at the Yorke Peninsula Field Days,  
**Site No. 344 Kadina Rd,**  
and meet our Boarding  
and Admissions team to  
discuss enrolment  
opportunities for 2024  
and beyond.

Start your Journey  
at [pac.edu.au](http://pac.edu.au)

# YPAG

## *Celebrating 20 years in 2023*

Visit YPAG at the Yorke Peninsula Field days  
Site 947 Alford Road



### On Site Suppliers

- Adama • Agworld • Bainbridge • Beachport • DKSH • Elanco • Pentair • Philmac • Trac
- Performance Minerals (TPM) • UPL • Vic Chemicals • Wilchem • Yeti

### Advertising & Hospitality Suppliers

- BASF • Bayer • Biosys • Conquest • Corteva • FMC • Impact Fertilisers • Incitec Pivot • Nufarm • Sumitomo • Syngenta • WengFu Fertilisers



YP AG (08) 8821 4433 | NR AG (08) 8664 1907



# PAC — Adelaide's leading boarding school for boys



**SUPPORTIVE... Prince Alfred College provides a welcoming and supportive boarding experience for boys from years 7 to 12.**

## Advertising promotion

PRINCE Alfred College provides a welcoming and supportive boarding experience where boys from years 7 to 12 can live and learn.

"Our boarders are a valued part of a tradition which has welcomed rural, interstate and international families to our Adelaide boarding school for more than 150 years," director of boarding Phil Noble said.

"With a focus on academic, physical and emotional wellbeing, we are committed to giving our boarding boys the care they need as we oversee their education in a comfortable and modern home away from home.

"Our purpose-built boarding house provides all students with double or single rooms, each with an ensuite bathroom, and our facilities and recreational spaces are intentionally designed to meet the needs of boys.

"At Prince Alfred College, we deliver an all-round education which focuses equally on academics, co-curricular enrichment and quality pastoral care.

"Our committed boarding staff hold wellbeing as their top priority and ensure each boy feels safe and supported."

Prince Alfred College provides a wide range of educational pathways tailored to the individual needs and interests of students, which includes opportunities to complete SACE, VET and IBDP programs in their senior years.

"To ensure each boy's experience is a positive one, we work collaboratively with families through regular communications and our flexible visitor policy allows families the opportunity to spend time with their sons when it suits them," Phil said.

"With us, boys develop lifelong friendships as they grow into happy, responsible and globally minded young men."

Prince Alfred College is taking enrolments for years 7 to 12 boarding students from 2025 onwards, and 2025 scholarships will be opening soon.

To find out more, visit site 344 Kadina Road or visit [pac.edu.au](http://pac.edu.au).

# Regional Workplace Safety bringing back common sense

## Advertising promotion

SINCE it was established in 2019, Regional Workplace Safety Pty Ltd has provided much-needed WHS support to regional businesses.

Owners Melissa and Shay Clifford have more than 20 years' experience in civil construction, agriculture, engineering, food production, working at heights, traffic control, health care and general safety management.

"The business has grown substantially since we started and continues to do so as word of mouth spreads about our common-sense approach, and cost-effective advisory services," Shay said.

"We assist organisations in becoming ISO certified and improving all levels of understanding across industry.

"Safety and quality work hand in hand and it's important to understand how effective management of these critical areas can develop the right culture internally."

RWS offers auditing services, document build, edit and approval, facilitation of toolbox meetings, various WHS training sessions, online reporting systems, incident management and reporting, injury return to work, mental health first aid support, drug and alcohol testing, the test and tag of 240V items and much more.

"We operate out of Clare and Adelaide with works expanding to Western Australia and Victoria, at this stage," Melissa said.

To find out more about how RWS can help you, visit [www.regionalworkplacesafety.com.au](http://www.regionalworkplacesafety.com.au), call 8842 1547 or email [admin@rwsafety.com.au](mailto:admin@rwsafety.com.au).

## COMMON SENSE... Regional Workplace Safety directors Melissa and Shay Clifford.



YORKE PENINSULA FIELD DAYS • 26-28 SEPTEMBER 2023

# CLEAN UP WITH TOTAL CLEANING MACHINES!

Meet the TCM team and clean up with an amazing Show special! You'll find us at the Nutrien Ag stand, 539 Boors Plains Road.

[totalcleaningmachines.com.au](http://totalcleaningmachines.com.au) | 1800 271 086



**Nutrien**  
Ag Solutions™

**TCM**  
Total Cleaning Machines



# SeederForce®

Take control of  
seeder  
downforce



Site  
114  
Bawden  
West  
Rd



+



## Clarity™

Precision Planting®

BELIEVE IN BETTER™



Precision Seeding  
Solutions



www.pssag.com



\* EXCLUSIVE FIELD DAY SPECIALS \*

## SEE THE LATEST TANK MODEL AT SITE 955 BUTE ROAD

We also specialise in Fertiliser Tanks and Industrial Tanks with Welded Fitting

TEAM  
POLY



The largest range  
of poly tanks in SA

Slimline, round, underdeck, underground,  
septic, stock troughs...we have them all!



ALL  
NEW

BUY A TANK AT FIELD DAYS  
& SAVE PLUS GO INTO THE  
RUNNING TO WIN ONE OF OUR  
**BONUS GIVEAWAYS**  
TOTAL VALUE GIVEAWAYS OVER \$6,000 INC

# 1300 658 961

30 Waddikee Road, Lonsdale SA 5160  
teampoly.com.au



CHOOSE FROM 32 COLOURS  
ALL COLOURS SAME PRICE

**FREE  
DELIVERY**  
UP TO 300KM  
FROM LONSDALE BRANCH



# Explore the GREENS PLAINS TRACK

THERE is something for everyone at this year's Yorke Peninsula Field Days, including for the kids!

After the great success of the inaugural Greens Plains Track in 2021, the YPFD committee is excited to again offer this amazing children's activity in 2023.

With the popular Yellow Brick Road no longer in operation, organisers had to come up with something new but similar, and named the track after the historical area in which the field days site is located.

YPFD committee member and organiser Rachael Ayles said the Greens Plains Track would lead children to 16 exhibitors across the site to collect a range of goodies.

"The sites visited include general interest, agriculture, education and informative," she said.

"The Greens Plains Track is the perfect way for families to move around the field days with participating exhibitors having attractions,

displays or activities on their sites for children to enjoy."

The official starting point is the YPFD information marquee (on the corner of Paskeville and Office Roads), where families can purchase their maps for \$6 each.

The track is aimed at children under 12, however there is no age limit.

"We are pleased to have St Mary MacKillop School, Wallaroo, again provide eco bags for the trail," Mrs Ayles said.

"The bags were designed by students at the school to represent Yorke Peninsula and can be used for the children to carry their goodies in.

"The remaining stops can be done in any order.

"With more exhibitors participating than previously we are looking forward to the Greens Plains Track becoming a family favourite activity at the field days.

"Explore what the Greens Plains Track has to offer."



**GOODIE BAGS...** Saint Mary MacKillop School, Wallaroo, students Trae Wellgreen and Lachlan Donnell holding the bags the students designed to be used to pick up goodies on the 2023 Greens Plains Track.

**24 HOURS A DAY**  
**7 DAYS A WEEK**



✓ EFTPOS, SATSS and Cabcharge accepted ✓ ELGAS agent  
✓ Swap 'n' GO Gas bottles and appliances ✓ Kadina Trailer Hire

**COPPER  
TRIANGLE TAXIS**



**8821 3444**  
84 Port Road, Kadina



Purchase document packs | Safety Displays & PPE

#### SERVICES

- Contracted safety advisors • On-site auditing • WHS training
- Facilitation of toolbox meetings • Policies, procedures, forms
- Online forms & inductions • Injury return to work management
- Incident management & reporting • Mental health services

8842 1547 – 0438 213 273 — [admin@rwsafety.com.au](mailto:admin@rwsafety.com.au)  
[www.regionalworkplacesafety.com.au](http://www.regionalworkplacesafety.com.au)



# Let's talk about farm safety

Advertising promotion

THERE are more than 190,000 Stobie poles and 35,000 kilometres of powerlines across South Australia's cropping regions.

They're an essential part of supplying electricity to communities across the state, but they also are a safety hazard that needs to be managed on farms.

"A tip truck contacts powerlines while making a delivery, a tractor runs straight over the top of a Stobie pole, a boom spray contacts a powerline while being raised," SA Power Networks head of corporate affairs Paul Roberts said.

"These are just some of the incidents regularly occurring on SA broadacre farms.

"We have seen a surge in on-farm incidents with about 30 reported in each of 2021 and 2022 and a similar number likely in 2023.

"Whether it is a farmer harvesting the crop, a contractor building a new shed, or people working in the grain handling area of the farm, overhead powerlines are a clear hazard and a potentially fatal risk."

Paul said the reality was on-farm incidents could be avoided through ensuring you have an appropriate work site away from powerlines and planning before completing any tasks.

SA Power Networks will be on site in the Oster Pavilion to talk about safety on farms.

"Our people on site will be able to handle a range of enquiries about energy matters, so if there is something else you'd like to chat about other than safety, just ask!" Paul said.

# A one-stop auto shop

Advertising promotion

NEW and used sales, service, spare parts, paint and panels for repairs – Northeast Auto Group has it all.

Northeast Auto Group is also one of the only SA truck dealers with an in-house engineering and manufacturing hub, established to

serve loyal customers and their specific truck body requirements.

"Whether you are purchasing a truck, machine or anything in between, you'll find it all on one site," a Northeast Auto Group spokesperson said.

"Not only do we offer onsite services but emergency breakdowns as well.

"If you need to finance, there will be

options that can be presented to you quickly so as not to delay your purchase, or most importantly your business operations.

"At the Northeast Auto Group, we truly go above and beyond to ensure you are well looked after."

To see how the team can help you, call 8280 9899.



FULL RANGE... The Northeast Auto Group has an in-house manufacturing hub to provide customers with their specific truck body requirements

Estia Health

Respite Care  
Enjoy 50% off EstiaPlus during your stay with us.



Our short-term respite care includes:

- Round-the-clock care:** short-stay respite residents are cared for by professional nurses on duty 24/7, providing a safe and supportive environment for residents to feel at home.
- Warm nutritious food:** we understand fresh, nutritious food is vital for our residents' care and wellbeing. At each home freshly cooked, hot meals are prepared daily by our chefs. We listen to each resident's preferences so we can offer meals we know they'll enjoy.
- Engaging activities:** a wide range of activities are offered in our homes. From games, cooking, craft, painting, gardening and visiting entertainers, our weekly activity calendar has something for everyone to enjoy.

T&Cs: Must have a valid aged care assessment for respite care. Must have available respite days. Basic Daily Care Fee applies. 50% off EstiaPlus is valid for bookings made from 26 September 2023 to 24 March 2024

## Capture the power of possibility!

Snap a photo as a Power worker!

Chat to us about:

- Safety on your farm or worksite
- Preventing outages
- Power restoration
- Saving energy in your home — bring your bill!

Everyone is welcome!

Sign up for SMS/email alerts to stay informed during planned and unplanned outages.

Join SA Power Networks at the Oster Pavilion for an unforgettable Field Days experience!



To take your 50% off EstiaPlus, please contact our friendly Customer Enquiry team on 1300 682 833, select option 1 or visit [estiahealth.com.au/our-homes/sa-adelaide/](https://estiahealth.com.au/our-homes/sa-adelaide/)

Enriching and celebrating life together



# northeast auto group



## IVECO

## ISUZU TRUCKS

Powerful Partners on the Road! Discover the reliability and performance of Isuzu and Iveco trucks in every mile of your journey. Engineered for excellence, these heavy-duty vehicles deliver unmatched efficiency and safety, ensuring you reach the destination with confidence. Embrace the road ahead with Isuzu and Iveco, the ultimate driving experience.

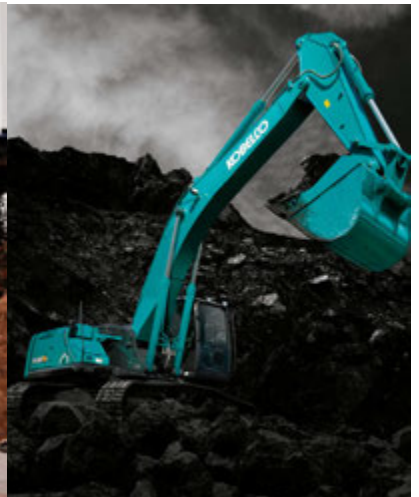

Welcome to the home of Kobelco in South Australia. Kobelco has been an innovator in excavation since 1930 using market leading Japanese design and technology to deliver unbeatable value to you. Be part of the 'True Blue Kobelco Evolution' and discover why there's no job too big or small for a Kobelco.

## KOBELCO

### BURTON

1222-1238 Pt Wakefield Rd,  
Burton SA 5110

(08) 8280 9899

### HAMPSTEAD GARDENS

253 North East Rd,  
Hampstead Gardens SA 5086

(08) 8261 6006

### PORT AUGUSTA

3 Footner Rd,  
Port Augusta SA 5700

(08) 8643 6233

### LONSDALE

29 Aldershot Rd,  
Lonsdale SA 5160

(08) 8307 1700

### SHEPPARTON

6 Wheeler St,  
Shepparton VIC 3630

(03) 5821 9811



# Pioneering vehicle camera solutions

## Advertising promotion

NAS Electronics has once again proven itself as a pioneering force in the industry with the launch of its HD 10.1 inch Quad Digital Wireless cameras.

This latest innovation marks a significant milestone revolutionising the way we observe and secure our surroundings whilst driving a vehicle.

"With ease of installation and the guarantee of zero interference, these cameras are set to redefine convenience and reliability," a NAS Electronics spokesperson said.

"NAS Electronics has always been committed to delivering durable high-quality vehicle camera solutions.

"For those in the farming and trucking industries, NAS's new camera range is a game-changer.

"By installing these cameras to monitor loads and levels, individuals can significantly reduce their workload, prevent

unnecessary wear and tear on their bodies, and enhance personal safety by eliminating blind spots and preventing vehicle damage."

The versatility of the cameras makes them suitable for various applications including augers, forklifts and telehandlers.

"NAS offers an extensive range of cabled vehicle cameras, catering to a wide range of commercial and domestic applications," the spokesperson said.

"With monitor sizes ranging from 4.3" to 10.1" and camera angles from 30° to 150°, customers have a plethora of choices to suit their specific needs.

"This commitment to diversity ensures that NAS remains a leader in the industry."

Discover NAS Electronics' groundbreaking innovations at site 771 Paskeville Road.

To explore the extensive product range, visit [www.naselectronics.com.au](http://www.naselectronics.com.au).



**PIONEERS...** NAS Electronics is bringing its full range to the Yorke Peninsula Field Days, including the revolutionary HD 10.1 inch Quad Digital Wireless cameras.

# NAS

ELECTRONICS

## Vehicle Safety Camera Systems

**4.3" Digital Wireless**

**HD 7" DVR Digital Wireless**

**5", 7", 9" Digital Wireless**

**HD Quad 9 & 10.1" Digital Wireless**

**Battery Powered Digital Wireless**

**Caravan Cameras**

**HD DVR Cabled Kits**

**HD 7" & 10.1" Cabled Kits**

**NAS Electronics**  
**TRUSTED DISTRIBUTOR/WHOLESALE ENQUIRES WELCOME**

**FIELD DAY SITE**  
**771 PASKEVILLE ROAD**

[www.naselectronics.com.au](http://www.naselectronics.com.au)   08 9754 3000   [info@naselectronics.com.au](mailto:info@naselectronics.com.au)



# Her Best | Her Way

Discover the difference.

**Walford is a place for our students to experience the joy of learning and be part of a flourishing community, a place where each student will thrive.**

Students are fully supported in their transition to Walford and to life in the Boarding House. Their developmental, educational and wellbeing needs are nurtured in a close-knit community.

At Walford, students discover their talents and special interests, find their love of learning, grow their self-knowledge and confidence and prepare for the future through engaging learning.

**To visit Walford and discover the difference, come and see the Head of Enrolments, Alice Scott, in the Grant Pavilion.**

**[walford.sa.edu.au](http://walford.sa.edu.au)**

**Walford**  
est.  
**1893**  
Celebrating 130 Years 1893 - 2023

Walford Anglican School for Girls  
316 Unley Road, Hyde Park SA 5061  
CRICOS Provider No. 00563J





TEAM EFFORT...  
James and Matthew  
Davey with Max in  
their red lentil crop on  
their family property  
at Clinton Centre.



# Best season in six generations

**Yorke Peninsula**  
**Country Times**  
31 GOYDER STREET, KADINA SA 5554 | PO BOX 246, KADINA SA 5554  
p (08) 8821 1155 e ypct@ypct.com.au w www.ypct.com.au

**COME AND SEE US AT SITE 11 GRANT PAVILION**  
*Proud to be part of the Greens Plains Track*

 **DID YOU GET **SNAPPED?****  
We will be out and about taking photos.  
Images available for viewing or purchase  
on our website [www.ypct.com.au](http://www.ypct.com.au)

**MAJOR SPONSOR OF**  
**YORKE PENINSULA FIELD DAYS**  
26, 27, 28 SEPT 2023

***Not only a Newspaper!***

**WIDE FORMAT & COMMERCIAL PRINTING**  
• Invoice Books • Business Cards • Brochures • Magazines • Calendars • Banners and Signs, etc

**Congratulations**  
to all involved in  
staging another huge  
YP Field Days event



37 Graves Street Kadina  
P 8832 2455  
[www.fraserellis.com.au](http://www.fraserellis.com.au)  
Putting OUR Community First!

**FRASER ELLIS MP**  
MEMBER FOR NARUNGA



**Blueprint**  
NUTRITION PROGRAM

**Do it right with the BLUEPRINT® NUTRITION PROGRAM**  
for better absorption, less waste and optimum health.

See the team at this year's YP Field Days to find out how  
Alltech Lienert can help you close the gap between where your  
production is and where you want it to be.

**Alltech LIENERT**



**Journalist: Michelle Daw**

THREE vital elements came together to create a bumper season for many South Australian farmers in 2022-23 – rainfall at the right time, good crops and good commodity prices.

Brothers Matthew and James Davey say it was the best season ever experienced by their family in six generations on the farm at Clinton Centre, north of Ardrossan.

“You can always kick the tyres on something, there’s always something to learn.”

– **Matthew Davey**

“In 2016 we probably had more consistently high yields over the whole farm but in 2022-23 we had the highest yields in certain paddocks and really good grain prices, which don’t usually go together, and we had sown the highest acreage as well,” Matthew said.

Their grandfather Sydney Davey, 89, of Ardrossan, shared the joy as he helped bring in the harvest.

“He drove the chaser bin because he wanted to,” Matthew said.

“He’s a bit like me, he could not believe it.”

“He was out there just about every day with a smile on his face because it was an unbelievable year that you hope you will see again.”

“That one probably passed everyone’s

expectations.

“After 2016, we said if we ever see one like that again, that’s going to be amazing, then 2022-23 came along and we thought, we have managed to do it again.”

The brothers sowed almost 2400 hectares of wheat, barley and red lentils (including leased properties) last season.

“The highest wheat yield I saw in one spot was 16 tonnes/hectare and that whole paddock averaged 9 t/ha,” James said.

“We would normally expect 5.5 to 6 t/ha so that’s a fair jump on what we would class as a reasonable year.

“Our home paddocks were up by 1 to 1.5 t/ha and went to 5.5 t/ha, we would normally aim for 4.5t/ha, so that was a tonne up.”

The Daveys sold their wheat for an average of \$375 a tonne compared with the usual average of \$220/t in recent years.

The Daveys were paid \$720/t for red lentils at harvest time, then picked up much as \$890/t for the remainder they stored on farm in their 5000t capacity shed.

This compares with average prices in recent years of \$650 to \$700 a tonne.

The healthy lentil prices were matched with excellent yields of 3300 tonnes from 1100ha at an average of 3 t/ha.

“We always aim for 1.8 to 2.4 t/ha, but last year we went from 2.5 to 5 t/ha,” James said.

Matthew said, although rainfall on the property last year was only slightly above average, it fell at the right time during the growing season.

Like many other SA farmers, the Daveys are keen for more rain this year and by mid-August had only received 160 millimetres.

“We usually get 375 mm for the whole year (and) it’s not uncommon to have a dry winter, as long as you get rains in spring and a gentle



**BROTHERS IN FARMING...** Sixth generation farmers Matthew and James Davey at their Clinton Centre property.

finish to the year,” Matthew said.

“That’s what can really set your season up.

“We are not discounting this year yet, because we have proven that rainfall at the right time is worth more than the amount of rain, but there hasn’t really been much on the forecast.”

As well as more rain, the Daveys are looking forward to the Yorke Peninsula Field Days after the disruptions of the Covid years.

“You can always kick the tyres on

something, there’s always something to learn,” Matthew said.

“It’s great to have all the reps in one place, you can talk to them and ask them questions.”

Matthew and James both provide volunteer support for the field days as members of the Arthurlton and Petersville Agricultural Bureaus respectively, including cleaning and maintenance of the grounds, helping exhibitors load and unload, and staffing the car parks.

## Australian designed, engineered and manufactured bulk solids storage and handling solutions for Australian conditions



**KOTZUR**  
DESIGNING THE FUTURE

**Walla Walla, NSW**

☎ (02) 6029 4700

✉ info@kotzur.com

**Toowoomba, QLD**

☎ (07) 4634 4622

🌐 kotzur.com

**Perth, WA**

☎ (02) 6029 4700





# Customised farming solutions with Commander Ag-Quip



EFFECTIVE... Commander Ag-Quip's range of equipment like the 5110 self-propelled auger is made from the finest, first-grade raw materials to suit a number of customised farming solutions.

## Advertising promotion

COMMANDER Ag-Quip works alongside Australian farmers to establish effective, customised farming solutions.

A family business with more than 30 years' service, Commander Ag-Quip creates the highest grade equipment solutions including grain augers, field bins, stockyards, shearing shed fit-outs, feed-out bins and grain feeders.

"We are committed to using only the finest, first-grade raw materials and servicing Australian farmers," a Commander Ag-Quip spokesperson said.

"Our team is looking forward to seeing our valued existing and new customers at the Yorke Peninsula Field Days, be sure to come to speak to us.

"Maintaining traditional business values and strong customer rapport is one of Commander Ag-Quip's main priorities."

The Commander Ag-Quip team are firm believers in collaborating directly with customers to understand their specific needs and preferences, as there is no one-size-fits-all solution.

"We offer free design assessments and obligation-free quotes for products made with the highest-quality materials," the spokesperson said.

"We offer delivery Australia-wide and customer support and satisfaction guarantees."

To find out how Commander Ag-Quip can help you, call 1800 655 033, or email [sales@commanderagquip.com.au](mailto:sales@commanderagquip.com.au).



**Your Grain & Livestock Handling Solutions**  
**Coming to Yorke Peninsula Field Day**

☎ 1800 655 033  
✉ [sales@commanderagquip.com.au](mailto:sales@commanderagquip.com.au)  
🌐 [www.commanderagquip.com.au](http://www.commanderagquip.com.au)



*Summer holiday or winter retreat*

## PET FRIENDLY

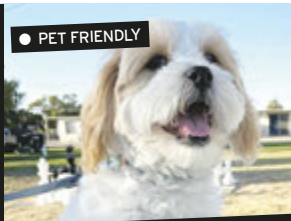

- VARIETY OF CABIN ACCOMMODATION including wheelchair-friendly unit
- LUSH LAWN AND SLAB POWERED SITES
- BIG SITES OFF AND ON FORESHORE
- MODERN AMENITIES WITH UPGRADED CAMP KITCHEN
- JUMPING PILLOW AND PLAYGROUND



MENTION THIS AD TO RECEIVE  
**10% OFF YOUR STAY\***



*Boat ramp - Diving - Snorkelling - Tidal pool*

**34 O'Halloran Parade, Edithburgh, 8852 6056**

Email: [bookings@edithburghcaravanpark.com.au](mailto:bookings@edithburghcaravanpark.com.au)  
[www.edithburghcaravanpark.com.au](http://www.edithburghcaravanpark.com.au)

\*Terms and conditions apply. Must be done at time of booking. Not applicable in conjunction with G'DAY PARKS members' discount. Maximum of \$50 off



# Paving the way for our future leaders

**Advertising promotion**

LORETO College, Marryatville, has become the first Australian girls' school to open an immersive EduTech Lab.

The state-of-the-art Lumination Learning Lab, which opened in May, enables students to put theory into practice and step outside the classroom to solve real world issues, think critically and develop the skills needed to become the next generation of female leaders.

"The lab delivers unrivalled opportunities for students to engage in immersive learning experiences," principal Dr Nicole Archard said.

"Harnessing world-leading technology, teachers can bring the curriculum to life whilst girls can build their technology skills in new and innovative ways."

With an emphasis on STEM-based applications, the lab transforms the classroom into an immersive AR and

VR learning environment, thus creating more engaging and authentic learning experiences for students.

"Holding true to its title as one of Australia's most innovative schools, Loreto College is proudly paving the way for girls to propel themselves into future careers in STEM," Dr Archard said.

"The lab serves as an important catalyst needed to bridge the gender gap and continue breaking barriers for girls and young women.

"In line with Loreto College's award-winning strategic plan, the school remains at the forefront of educational practice by continuing to develop innovative learning spaces that reflect contemporary pedagogical approaches."

For more information about Loreto College Marryatville, or to book a tour, visit [www.loreto.sa.edu.au/tours](http://www.loreto.sa.edu.au/tours).

**LEADING THE WAY...**  
A Loreto College student explores the school's new Lumination Learning Lab.

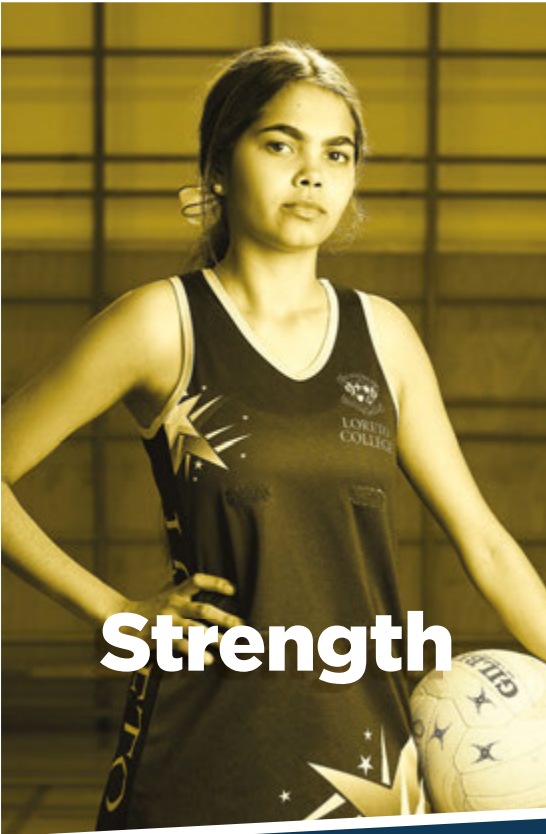

**Strength**



**Passion**



**Confidence**



**Enrol Now for Boarding in 2025**

**Educating strong, passionate and confident girls and young women**







# BE HARVEST READY

RELY ON ONE OF  
AUSTRALIA'S LONGEST  
SERVING KENWORTH  
DEALERS WITH A  
REPUTATION FOR QUALITY  
SERVICE & REPAIR

LOCAL, FAMILY OWNED & OPERATED



100 Port Wakefield Rd, Cavan, SA  
(08) 8139 4000  
cmvtruckcentre.com.au



## St Mary MacKillop School Wallaroo

### Proudly supporting the YP Field Days 2023

- Visit our site in the Hoecker Pavilion
- Discover our R-9 Catholic education offerings
- Enjoy our static and interactive display
- First stop on the Greens Plains Track
- Fun giveaways!



Say hello to our friendly P&F  
at The **Greens Plains Track** stall  
(Check the guide for the location)

#### School Tours available by appointment

Accepting R-9 enrolments for 2024, 2025 and 2026



10 Bagot Street, Wallaroo

☎ (08) 8821 5800

✉ [info@stmm.catholic.edu.au](mailto:info@stmm.catholic.edu.au)

💻 [www.stmm.catholic.edu.au](http://www.stmm.catholic.edu.au)



At Workzone Safety & Signage,  
we manufacture all our signage  
right here in Hendon, SA  
We support the local agricultural  
industry, farming community,  
civil construction, transport &  
equipment businesses as well  
as the road traffic industry  
& Local / State Governments.



1300 001 434 : [workzonesigns.com.au](http://workzonesigns.com.au)



**workzone**  
Training

Workzone Training offers  
Nationally accredited White Card,  
Forklift & Workzone Traffic  
Management Training.  
RTO45807 - 1300 005 150  
[workzonetraining.net.au](http://workzonetraining.net.au)



**workzone**  
Traffic Control

Workzone Traffic Control provide  
safe, compliant, consistent  
traffic management solutions  
for planned or emergency work  
across SA - 1300 768 657  
[workzone.net.au](http://workzone.net.au)

**Come & say g'day to us at site 268 Wintanerta Road  
during the 2023 Yorke Peninsula Field Days**





Come and explore the new  
**SARITOR MALLEE 7000**  
 and many more HARDI sprayers  
 at the YP Field Days

**Site  
 1126**  
 Moonta/Pine  
 Forest Roads



**SPRAYERS BUILT TO LAST**  
 Made for the unique Australian Farming Conditions



HARDI Australia  
[www.hardi.com.au](http://www.hardi.com.au)

Email us: [hau.marketing@hardi.com](mailto:hau.marketing@hardi.com)  
 Call Us: 1 300 042 734

**VISIT FOX & LILLIE RURAL AT THE  
 YORKE PENINSULA FIELD DAYS AT 1152 ARTHURTON ROAD**



**AN AUSTRALIAN  
 FAMILY BUSINESS  
 EMBEDDED IN WOOL  
 FOR 75 YEARS**

**FOX & LILLIE**  
 PROCESSORS  
 WOOL BROKERS  
 EXPORTERS  
**RURAL**

						
Auction Selling – Fixed Price Brokerage	Price on Result (POR)	Direct Buying Options	Direct Mill Supply Contracts	Competitive Forward Contracts	Internet Selling	Genesys Sustainable Contracts



# PIRSA

Have a question?

Make sure you visit us at 149 Bawden Road.

A range of PIRSA staff, as well as our external exhibitors, will be there to answer your questions about biosecurity, SA wild dog control, farming practices, fishing regulations and more.

**Drop by for a chance to win a hamper filled with local produce worth \$300.**

#### PIRSA exhibitors

- Fisheries and Aquaculture
- Animal Health, Biosecurity SA
- Plant Health Operations, Biosecurity SA
- Invasive Species, Biosecurity SA
- Sheep and goat eID
- SA Drought Hub
- Sheep Connect
- Soil acidity and liming
- AgTech Program

#### External exhibitors

- drumMUSTER
- SafeWork SA
- Marine Safety SA
- Rural Aid



Government  
of South Australia

Department of Primary  
Industries and Regions

# Uni Hub

Spencer Gulf

## Copper Coast University Centre

Thinking Uni?  
Study university without  
leaving the region

1A Doswell Terrace, Kadina

☎ 8828 1220    🌐 [www.unihubsg.org](http://www.unihubsg.org)

Visit us at site 6, Hoecker Pavilion



## Visit Emmetts at Yorke Peninsula Field Days!

**Site 120 Bawden West Road**

**Broadacre Machinery • Compact Tractors • Mowers • Precision Ag Technology • Careers & More**

**Plus John Deere Toys, Clothing, and Activities!**



Or stop by anytime at 19 Martin Terrace, Kadina • 08 8828 0200 • [www.emmetts.com.au](http://www.emmetts.com.au)





# Local access to university

## Advertising promotion

HAVE you been thinking about studying a university degree?

Have you recently completed school, or looking to change careers?

Perhaps you need to upskill in your current role?

The Copper Coast University Centre is helping local people study at university, without the need to leave the region.

"We give students the space to study in peace, without the interruptions they may face in a home environment," centre manager Sue Barry said.

"Any student studying at an Australian university can access the Copper Coast University Centre, free of charge."

The centre was established by the Copper Coast Council through the federal government's Regional University Centre Program.

Located in the Kadina library, the centre is accessible to any tertiary enrolled student from 6am to midnight, seven days a week.

In addition, a wide range of locally supported degrees are available thanks to a partnership between the Copper Coast University Centre and Uni Hub Spencer Gulf.

These supported degrees in health and community support, engineering, education and business management are offered through the Uni Hub's university partners, CQ University, Flinders University and the University of Adelaide.

Students studying one of these supported degrees can access a wide range of academic and course support.

"The Uni Hub helps students every step of the way for these supported degrees – from the enrolment process with the universities and orientation week, through to ongoing support throughout their studies with face-to-face mentoring, tutorials and industry placements," Sue said.

To find out more about university study on Yorke Peninsula while at the field days, visit Sue at site 6 in the Hoecker Pavilion.



UNI HUB... Copper Coast University centre manager Sue Barry (middle) with fifth year Adelaide Rural Clinical School students Jasmine Crocker and Annabelle Brentnall.

DEWALT

## FINALLY ARRIVED

### 1 V 450GM GREASE GUN

- Max 10,000 PSI pressure
- 2-Speed
- Variable Speed Trigger
- Extra Long Grease Hose - 1.2m long
- Bleeder Valve
- Suit 450gm Cartridge

SPECIAL INTRO PRICE

\$

7.95

PASKY ONLY

Check it out at Site 304 Clinton Road,  
YP Field Days (near Western Gate)

SHARMANS







**RESIDENTIAL BUILDINGS**



**ABLUTION BLOCKS**



**OFFICE & WORKSPACES**



**TATIARA INDUSTRIAL REPAIRS**  
Bordertown

Call in & check out the HD ribbed stone roller we have displayed on site

**SITE: 1142 Moonta Road**



HD Stone Rollers | Industrial Gases | Agricultural Repairs | Merchandise Sales | Precision Machining | Industrial Construction | Mobile Welding & Repairs | Steel Fabrication & Sales

**P: 08 8752 2492 M: 0417 852 461**

E: admin@tirbordertown.com.au W: www.tirbordertown.com.au

**Call us**  
1300 848 553

**Visit us**  
@ 6 Bawden Road  
during the YP Field Days

**Our website**  
www.outbackportablebuildings.com.au











**Spend less on fuel, labour and herbicide.  
Ask what a KELLY can do for your farm.**

**KELLY**  
Better Tillage. Better Tomorrow.

Site 510  
Boors Plains West Road

# A SLASHER IS NOT JUST A SLASHER



**Single Spindle Series**

5ft - 7ft cut, up to 100mm cutting capacity



**Side Throw Series**

Throw to the left, right or both sides

**WHY WOODS**

- Will not leave a windrow
- Change blades from above machine
- 'Quick Change' blade pins
- Greasable blade pins
- Built on a complete subframe
- Stump jumping disc
- Made in USA from American steel

**SITE**  
341  
KADINA RD





**FEATURES & BENEFITS**



**Dual Spindle Series**

8ft - 12ft cut, linkage, drawbar, offset options



**Batwing Series**

12ft, 15ft, 20ft cut; three duties available

**WOODS**

woodsequipment.com.au | (07) 5441 5677 | Dealers located throughout Australia



# A sense of community at HCC

**Advertising promotion**

WHEN you enrol your child at Harvest Christian College, Kadina, you are doing more than joining a school.

You become part of a loving and caring community which places a priority on academic excellence in education.

"One thing which sets Harvest Christian College apart from most schools is its sense of belonging to an inclusive family," principal Peter Ayoub said.

"Harvest students, staff and parents are not just numbers, but part of the college family who work together to ensure the best outcomes possible for everyone."

The school's breakfast mornings and Friends of Harvest are just some of the activities which help reinforce the feeling of community.

"The breakfast mornings are held each term and students, staff and parents come together to cook, serve and share in a hearty

breakfast and enjoy each other's company," Mr Ayoub said.

"Friends of Harvest is the parents and friends group which works to make the college a better place.

"They are always looking for ways to improve the capabilities of the college, whether it be fundraising to purchase a barbecue trailer, or to fund and build a spectacular outdoor learning environment.

"When staff and parents are working together in unity, we are modelling to our students the importance of accepting one another, as well as the great things which can be achieved when we rely on each other's strengths and abilities.

"This creates a community of students with a strong sense of belonging, acceptance and respect for others and their opinions."

If you would like a personal tour of Harvest Christian College, contact the college office on 8821 4945 to arrange a suitable time.



COMMUNITY... Harvest Christian College, Kadina, is a loving and caring community.

## A COLLEGE EDUCATION ON THE YORKE PENINSULA

**HARVEST**  
CHRISTIAN COLLEGE  
*Growing in God's Grace*

Visit us at:  
**Site 66  
Mackley Road**  
during the Yorke Peninsula Field Days to discover what Harvest Christian College can provide for your child.

To book your personal tour of the College, please contact our Enrolment Officer:  
**Lyndall Arthur**  
via email at:  
[admin@harvest.sa.edu.au](mailto:admin@harvest.sa.edu.au).

*Excellence*  
**IN EDUCATION**

### Building a brighter future

with dedicated staff, quality facilities and more choices

FOOD & HOSPITALITY

PERFORMING ARTS

AUTOMOTIVE CENTRE

VOCATIONAL EDUCATION

TECHNICAL STUDIES

OUTDOOR EDUCATION

FOUNDATION

PRIMARY SCHOOL

MIDDLE SCHOOL

SENIOR SCHOOL

**SERVING the Yorke Peninsula for over 20 years**  
Pannan Street, Kadina | 08 8821 4945 | [harvest.sa.edu.au](http://harvest.sa.edu.au)

71





# Industry leader in road transport equipment

**LEADERS... Bruce Rock Engineering is an industry leader in road transport equipment.**

**Advertising promotion**

BRUCE Rock Engineering is an industry leader in road transport equipment designed and manufactured in Australia.

They offer a complete range of trailer solutions to the agricultural, mining, construction and general freight industries nationwide.

BRE was established by Mike and Gay Verhoogt in a 300 square metre workshop in Bruce Rock, Western Australia, in 1980.

From these humble beginnings, the

Verhoogt brothers now at the helm have grown operations to include multiple business divisions, more than 320 full-time staff and four state-of-the-art engineering facilities throughout Western Australia.

"We offer innovative and tailored solutions to your road transport equipment needs," a BRE spokesperson said.

"Having embraced performance-based standards, you can rest assured your trailer meets higher productivity while maintaining optimal safety.

"We specialise in tippers, road trains, flat

tops and drop deck trailers, skels, dollies, live bottoms and refrigerated and dry van trailers.

"All our trailers are proudly designed and built in Western Australia with nationwide sales and support delivered through an extensive and reliable network."

Bruce Rock Engineering has a range of products which are ideal for agricultural applications.

"BRE grain and end tippers are renowned for their unique rounded bowl design which allows optimal strength with the lowest tare

weight," the spokesperson said.  
"As the exclusive Australian distributor of Titan Trailers, BRE offers Titan's rivet-free lower belly dumpers which have a smooth discharge and superior cleanout.  
"Every BRE trailer is engineered for reliability, durability, and performance."  
With more than four decades of experience, Bruce Rock Engineering is driven by the vision to be the leader in the Australian road transport industry as well as being renowned for excellence in innovation, quality, and value.



**SPECIALISTS IN ROAD TRANSPORT EQUIPMENT**

VISIT US AT SITE  
1045  
Moonta  
Road

**OUR EXTENDED RANGE INCLUDES:**

- Skel trailers
- Evolution side tippers
- Road train dollies
- Flat tops, drop decks
- Etnyre live bottom trailers
- Deck wideners and extendables
- End tippers, bulk and TaREX quarry bodies
- Wabash National refrigerated and dry vans
- Titan walking floor and belly dumper trailers
- PBS specials: super quad & super triple

**NATIONWIDE SALES AND SUPPORT**

1300 611 253  
admin@brucerockengineering.com.au



BRUCEROCKENGINEERING.COM.AU





The  
best life  
possible



Retirement | Community | Residential

Visit us at the  
Yorke Peninsula  
Field Days

Our site is located at  
20 Grant Pavilion

Call 08 8635 0500  
barungavillage.com.au

Multi-award winning for manufacturing and innovation  
**MANUFACTURER AIR SEEDER COMPONENTS.  
BLOWERS. GRAIN AERATION SYSTEMS.  
TARFAST. TELESCOPIC RISERS & MORE.**



**YOU WANT  
THE BEST!**



**Smallaire Pty Ltd**  
170 Golf Course Road  
Horsham VIC 3400  
info@smallaire.com.au  
Phone: 03 5382 5688

Meet our team at  
**Site 137 Bawden Rd**



www.smallaire.com.au



## MANUFACTURING & RETAIL



### 800 HEAD YARD SET

Designed to take advantage of the natural behaviour of sheep circling back to where they came from, this product allows you to design a yard system for maximum efficiency. This quality 800 head yard set consists of premium oval rail panels, 3-way draft, blind bugle, drenching race and sheep loading ramp available as an extra.



### FUEL TRAILER

Lienert Engineering's mobile fuel trailers are a necessity when wanting to transfer fuel quickly and safely. With the focus on strength and durability Lienert Engineering fuel trailers can be used in any terrain and across a range of industries. Available in 2000 and 3000 litre capacity with numerous standard features and extras available.



### CLAY DELVER

Lienert Engineering have been manufacturing clay delvers for the past 7 years. Our machines are designed to suit almost all soil types and issues that the farmer confronts. These delvers are built for strength and durability and, most importantly, as an affordable option for the farmer with numerous standard features and extras available.



### SHEEP FEEDER

Lienert Engineering manufacture and supply a range of both mobile and stationary stock self grain feeders. The Lienert range is of a unique design with some features completely unique to the Lienert range. Designed specifically to help make feeding stock simple and time effective has assured the product remains highly competitive on the market for its capabilities.



### STATIONARY DIESEL TANK

Lienert Engineering now manufacture stationary diesel tanks up to 30,000 litres. Built with transport costs in mind the complete range is manufactured to fit onto a standard flat top trailer for ease of transport. With the \$5 savings now available when purchasing bulk fuel, Lienert's stationary diesel tanks pay for themselves in no time.

**Lienert Engineering are attending the Yorke Peninsula Field Days this year,  
come see us from the 26th-28th of September at site 1169.**

**We will have the following products available for inspection:**

- Stock handling equipment
- Diesel storage
- Trailers
- Clay delvers and deep rippers
- Quick fencers



✉ office@lienertengineering.com.au  
jezz@lienertengineering.com.au

🌐 <https://lienertengineering.com.au>  
☎ (08) 8627 2506

📍 Kimba, South Australia  
PO Box 220 KIMBA SA 5641  
15280 Eyre Highway





# FARMap simplifies mapping process

## Advertising promotion

MANAGING stock movements, joining and calving dates, welfare management like drenching and vaccination dates often stretches the memory or leads to a lot of paperwork at the end of the day.

Australian Mapping owner Sam Baulch has now simplified the entire process with FARMap.

Sam has worked with farmers and mapped more than 400 farms in the past 14 years.

"Great savings can be made by accurately knowing the paddock areas and cutting down mistakes made by contractors when they follow a good map," he said.

"I was asking my clients what program they used for record keeping and many told me it was all too complicated, and they couldn't be bothered entering it into the computer when they got back home at night.

"I thought if it was an app on their phone, they could enter the data instantly once they

finished the task."

FARMap can connect to multiple devices so it can be shared with everyone on the farm.

"An icon will show on the paddock the cattle or sheep are in and it moves when stock are moved," Sam said.

"The idea is farmers will be able to map their own farm within the app from a Google Earth image, or upload an existing map I've produced."

Sam started Australian Mapping in 2009 after recognising the need for accurate maps.

"I saw a lot of farmers did not have a decent map of their farm, but only had a mud map which was so inaccurate," he said.

"Accurate maps enable more accurate application of fertiliser, chemicals and stocking rates ultimately saving money and resulting in better management of the farm.

"I believe FARMap will do the same thing when it comes to audit time for farmers."



**MAP MANAGEMENT...**  
Australian Mapping owner Sam Baulch is simplifying the process of managing stock movements with FARMap.

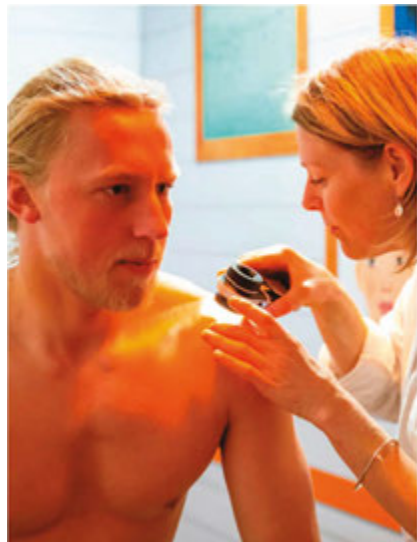

## THIS AD COULD SAVE YOUR LIFE

Book in a FREE skin check at the Field Days with our talented team in the Bussenschutt Pavilion



To make an appointment simply scan the QR code or visit: [www.skincheckchampions.com/projectcheckmate](http://www.skincheckchampions.com/projectcheckmate)



**ST MARK'S COLLEGE**  
PORT PIRIE, SA

At St Mark's College we offer a unique 5-day boarding experience, allowing our students to focus on school during the week, returning home each weekend.

Visit us at Site 16  
Bussenschutt Pavilion at the Yorke Peninsula Field Days.

**Paisley Wines Barossa**

**Taste our wines in the Cyclone Pavilion**

Meet the owners, Kirsten & Derek

Bring this ad to get 10% discount on wine purchases

0439 982 839  
[paisleywines.com.au](http://paisleywines.com.au)



**An easy-to-use app that allows you to map your farm and maintain your paddock and livestock records. Increase farm efficiency and reduce costly mistakes by giving your whole team access to the latest paddock and livestock records.**

W: [farmap.com.au](http://farmap.com.au) | E: [info@farmap.com.au](mailto:info@farmap.com.au)



**AUSTRALIAN MAPPING**

Australian Mapping produces an accurate farm map to assist farmers in the management of their land and their business.

**An accurate farm map has many and varied uses including:**

- Quality assurance purposes
- Accurate data to plan for irrigation including contour mapping
- Reference for fertiliser and spray contractors
- Whole farm planning

Whiteboards up to 1.2 x 2.4 metres available  
[australianmapping.com.au](http://australianmapping.com.au)



For more information about FARMap or Australian Mapping and how it can help your farm contact Sam Baulch 0429 171 685 | email: [sam.baulch@gmail.com](mailto:sam.baulch@gmail.com)



# Healthy living soils with SMS

## Advertising promotion

SOIL Management Systems is focused on helping you create healthy living soils.

SMS has been operating in Australia for 28 years and specialises in soil and plant nutrition, supplying everything from comprehensive soil analysis to custom blends of fertiliser to match results.

Balanced soil mineral content leads to good physical soil structure, which in turn leads to active and diverse soil biology.

"It's this soil biology which mineralises nutrients into an available form for the plant," managing director Brenton Brylee said.

"The more we can encourage the soil biology, the more effective is our fertiliser investment and the more resilient are the crops and pastures growing in this soil.

"Hence the type of fertiliser applied is important.

"Synthetic fertilisers are highly water soluble, giving the plant a sugar hit, and are very much prone to leaching and/or changing into unavailable forms.

"They also repel the biologicals leaving plants less resilient and more susceptible to insect and fungal attacks.

"It is this complex and diverse activity of these soil organisms which creates a healthy living soil — a soil which builds organic carbon, increasing water-holding capacity and supplying a balance of nutrients to the plant."

SMS Seabird Guano is a granulated fertiliser which is very attractive to the soil biology.

With more than 60 different mineral nutrients, it also has a high phosphorus content.

"Graziers have reported their livestock preference is to seek out the guano-fertilised pastures," Brenton said.

"Custom blends with SMS Guano are also popular, such as extra nitrogen and sulphur with our granulated ammonium sulphate plus potassium sulphate, or elemental sulphur and even extra trace elements as required."

SMS has a fully stocked warehouse in Adelaide; for more information call 8659 0000 or email [sms@soilms.com.au](mailto:sms@soilms.com.au).



**HEALTHY...** Farmers check the progress of Smallacombe Namoi vetch after a Soil Management Systems ammonium sulphate application.

## Be a champion and get a skin check

### Advertising promotion

AUSTRALIANS, especially farmers, in remote and regional communities have some of the highest rates of skin cancer in the country.

Thankfully, a team from the University of South Australia and non-profit charity Skin Check Champions will be attending the Yorke Peninsula Field Days to provide free, educational skin checks.

"Not only will they be saving lives from our national cancer, but collecting vital data as part of a research pilot called Project Check Mate," a Skin Check Champions spokesperson said.

"The goal is to pioneer a targeted national screening program, utilising the world's best artificial intelligence and a nurse training program to dramatically improve the capacity for regional communities to get checked."

To book, visit [www.skincheckchampions.com/projectcheckmate](http://www.skincheckchampions.com/projectcheckmate) and visit them in the Bussenschutt Pavilion.

**We Specialise in Soil and Plant Nutrition  
Providing a full range of unique products  
to help your land reach its  
FULL POTENTIAL !!**



**SMS  
GUANO**

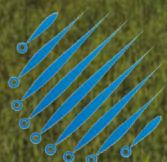

**SMS  
AMSUL**



SEE US AT  
SITE  
733  
Cunliffe Road

"Honey from the Rock"  
**SOIL  
MANAGEMENT  
SYSTEMS**  
for all your soil and plant nutrition needs

**CALL: 08 8659 0000**

**e: [sms@soilms.com.au](mailto:sms@soilms.com.au)**

**[www.soilms.com.au](http://www.soilms.com.au)**



# Bentleys listening to rural voices

**Advertising promotion**

TIM Siebert has always had a personal interest in the wine industry, having taken time out from uni to work in the Barossa. While you'll still find him wearing RMs and driving a ute, his propensity for business advisory and taxation ultimately led him to a position as a partner at Bentleys SA/NT, specialising in rural and regional business.

Tim leads the joint initiative between Bentleys SA and the South Australian Wine Industry Association to produce the annual Wine Industry Snapshot, (now in its seventh edition) aimed at providing South Australian wine businesses with relevant industry information for effective decision making while providing latest benchmarks to the industry.

The South Australian Wine Industry Association uses the insights found to assist with government lobbying in support of industry needs.

Bentleys SA values the annual snapshot as it allows deep insight into topical

industry issues, which enables the firm to really get into the shoes of clients. Tim is able to apply valuable knowledge he has acquired to assist agricultural businesses efficiently – particularly those which don't have the time or financial literacy to make the timely business decisions today's fast evolving commercial landscape calls for. "This year, SAWIA and Bentleys are working together to consider pressures around ESG compliance and to understand how we can practically support winemakers and growers meet the environmental regulations," Tim said. "With a suite of capabilities in regard to ESG and carbon farming, Bentleys SA is one of only two certified clean energy auditors in South Australia. "We are strong in our agricultural expertise and we can authentically assist clients to get where they want to be." To find out more about how Bentleys SA can help you, visit Tim and other advisors in the tent with Grain Producers SA at site 638 Cunliffe Road.



**RURAL...** Bentleys partner Tim Siebert will be attending the YP Field Days this year.

**BRAVE.  
BOLD.  
FUTURE.**

**Come and see us at the  
Yorke Peninsula Field Days  
Site 638 Cunliffe Road**



**Bentleys™**  
THINKING AHEAD



Advisors  
Accountants  
Auditors

**Getting your business where  
you want to be.**

**With over 40 years experience in SA our  
agribusiness specialists will help you get  
where you want to be.**

Whatever your goals for your business, the team at Bentleys will take the time to understand and support your vision and aspirations and offer solutions for a changing landscape.

- ESG and carbon farming
- Succession planning
- Cashflow, finance and tax planning
- Structuring and restructuring your agribusiness
- Superannuation, estate & wealth planning

**bentleys.com.au | advice@adel.bentleys.com.au | 08 8372 7900**





### Push-around Augers

- Available in 31, 36, 42 & 47' x 7"; 35, 42 & 50' x 9", 10" & 11"
- Capacity 7" up to 1.5 tonne / min, 9" up to 2 tonne/min, 10" up to 2.5 tonne/min, 11" up to 3 tonne / min.
- Shaft drive for maximum efficiency
- Standard equipment includes reverse gearbox, electric start motor on 9, 10 & 11" (option on 7"), new tyres, hopper & tow hitch
- Options include third wheel system, silo winch, drop spouts, electric brakes



**NEW  
RELEASE  
MASSIVE  
12"**

### Self-propelled Augers

- Available in 35, 42, 50 & 60' x 9, 10, 11 & 12"
- Shaft drive for maximum efficiency
- Hydraulically raised / lowered
- Standard equipment includes reverse gearbox, electric start motor, electric braked axles, LED work lights, new tyres, hopper & tow hitch
- Optional collapsible hopper, adjustable spout, drop spouts, mudguards, camera & monitor, & bean flitting

### Cestari Bins

- Available in 10,000, 14,800, 24,000, 31,000, 37,000 litre single axle & 31,000, 37,000, 43,000 litre dual axle
- Green, red or yellow
- Fitted with roll tarp hyd. raise & lower, cut-off doors; 24,000 & larger fitted with scales, 3 cameras, 9" monitor and adjustable spout



**AVAILABLE  
FOR 2023  
HARVEST**

### Chaser Bins

- Galvanised for maximum life
- Available in 15, 27, 33 & 46m³
- Available with fixed, springs, rocker & steerable or braked, springs & steering axles
- 15m³ bin standard with 12" auger
- 27m³ bin standard with 15" discharge auger with option of 18"
- 33m³ & 46m³ bins standard with 18" discharge auger
- PTO or hydraulic drive
- Fitted with roll-tarp hyd. raise & lower, cut-off doors & adjustable spout



### Chassis/Field Bins

- Galvanised for maximum life
- Available in 67, 94, 121, 135 & 163m³
- PTO & hydraulic drive available
- Waterproof lids — operated manually or hydraulically from the ground
- Roll-top tarp versions available
- Standard with 15" discharge auger
- Removable floor for ease of cleanout
- Optional electronically controlled discharge spout available



Manufactured & distributed by

**Vennings**  
The Bulk Grain Handling Specialists

40 Mines Road, Kadina SA 5554 | Phone (08) 8821 1196

Email [info@vennings.com.au](mailto:info@vennings.com.au)

[www.vennings.com.au](http://www.vennings.com.au)

**SEE US AT  
THE FIELD DAYS  
SITE 1144  
MOONTA  
ROAD**

# INCREASE PROFIT WITH BETTER RATION CONTROL



**VISIT US AT  
YORKE PENINSULA  
FIELD DAYS  
SITE 612, CUNLIFFE WEST ROAD**



### BENEFITS OF USING ADVANTAGE FEEDERS

- ✓ 3-Way Restriction Systems controls livestock's ration
- ✓ NEW Lower Adjuster Cams further control settings
- ✓ Stainless steel troughs and gal dipped skids
- ✓ Adjuster Guards control livestock bulldozing feed
- ✓ Cleaning tools come standard
- ✓ 5 year extended warranty on all feeders
- ✓ 30-Day money back guarantee

### DISTRIBUTOR LOCATIONS

Bordertown	Loxton	Naracoorte
Cummins	Minnipa	Snowtown
Kangaroo Island	Murray Bridge	Truro

**CALL TO ORDER  
1300 88 15 75  
[advantagefeeders.com](http://advantagefeeders.com)**



**ADVANTAGE  
FEEDERS**





# SCTEG TRAILERS

(08) 8405 7600



*BUILT STRONGER TO LAST LONGER!!*

- Flat Top Semi Trailers
- Flat Top Extendable Trailers
- Flat Top Double Extendable
- Trailer Front & Rear
- Flat Top Lead Trailers
- Drop Deck Trailers
- Drop Deck Extendable Trailers
- Deck Widening Trailers
- Skeletals
- Tipping Skeletals
- Lo Loaders
- Dolly
- Tippers & Side Tippers
- Softsider Curtain Trailers
- Lead & Rear "A" and "B"



# SCTEG REPAIRS

(08) 8350 8999

*ADELAIDE'S ONLY SPECIALISED TRAILER REPAIR CENTRE*

- Complete Trailer & Van Repairs
- Fibreglass Repairs
- Steel Fabrication & Repairs
- Suspension Repairs
- Brakes & Bearings
- Wheel Alignments
- Sand Blasting & Painting
- Two Speed Legs & Turntable Fit ups
- Aluminium Repairs
- Full Refurbishments
- Insurance work
- Competitive rates



# SCTEG PARTS ADELAIDE

(08) 8350 8900

- Truck & Trailer Lighting
- Electrical Accessories
- Full Range Of Cleaning Products
- High Quality Load Restraints
- Drum Brake Parts
- Air Brake Valves & Parts
- Turntables & Repair Parts
- Truck Wash & Cleaning Accessories
- Brake Calipers - New & Remanufactured
- Wiper Blades & Refills
- Disc Brake Pads & Parts
- Dogs & Chains
- Landing Legs
- Comprehensive Range Of Oils, Grease & Lube Equipment
- Mirrors



**COME SEE US AT** ►►

The Yorke Peninsula Field Days  
26<sup>th</sup> - 28<sup>th</sup> September 2023

► Site Number -  
789 Paskeville East Road

[www.scteg.com.au](http://www.scteg.com.au)



# Early seeds to reap rewards

**Report by: Fin Hansen**

YORKE Peninsula's 2023 cropping season has highlighted the importance of timing during seeding.

Local grain growers have cited early sowing as a key contributor to crop establishment, while struggling paddocks have been put down to later plantings.

YP AG agriservices agronomist Chris Davey said sowing timing varied between growers across the peninsula this year.

"The timing of sowing was highly dependent on the crop and the amount of moisture farmers were able to sow into," Chris said.

"Crops like canola, beans and oaten hay were sown in late April, and even some cereals were put in during late April in the northern regions.

"There was a drying trend through early May, after excellent rains were recorded in April.

"Early crops were sown into pretty good seedbed moisture, but as May progressed, it became marginal for moisture when sowing."

Chris said a fantastic rain in late May helped already-sown crops to establish well.

"The difference between crops sown before this rain, and after it, is quite amazing," he said.

"With the current dry period we are experiencing, some farmers have commented how they wished some crops could have been sown earlier this season.

"Late-sown crops are now feeling the pinch more than earlier-sown ones, as they haven't got their roots down into the subsoil moisture yet."

Chris said the autumn rains were felt in strips at best.

"One farmer might have received 20 millimetres of rain, while his neighbour recorded only 1mm from the same event," he said.

"The area worst affected

during these events was just north of Kadina.

"Crop establishment was very patchy here, with crops not coming up in the saline areas, while the rest didn't germinate until the late May rain.

"These paddocks currently have crop stages of differing maturity due to the staggered germination."

Chris said there was an optimal sowing time for every crop.

"With the current day farming practices, farmers can now basically pick a date and start their seeding program then," he said.

"We now aim to get a certain proportion of the sowing program done, regardless of the soil moisture conditions.

"Local growers are well experienced with dry sowing, and in any given year, will expect to do some.

"Crops sown early in 2023 will be the highest yielding ones if the weather continues as it is, whereas in 2022, later sown crops really took advantage of the good spring rains to produce exceptionally high yields."

## Confident in early planting

Cunliffe grower Andrew Lamshed said he was confident his best performing crops would be those first sown.

"Over the past few years, dry sowing has put pressure on preemergent herbicides because most are moisture activated, but some timely rains during seeding meant the chemicals have done their job this year," Andrew said.

"Because it's been dry for so long, the later crops haven't handled (this) as well as the more mature ones... the lentils are particularly struggling in areas.

"The crops are all looking pretty thirsty now, but we're very lucky with the soil on YP... having water on both sides of us means when it goes dry, it's never too catastrophic."

“

"The crops are all looking pretty thirsty now, but we're very lucky with the soil on YP... having water on both sides of us means when it goes dry, it's never too catastrophic."

– Andrew Lamshed

”

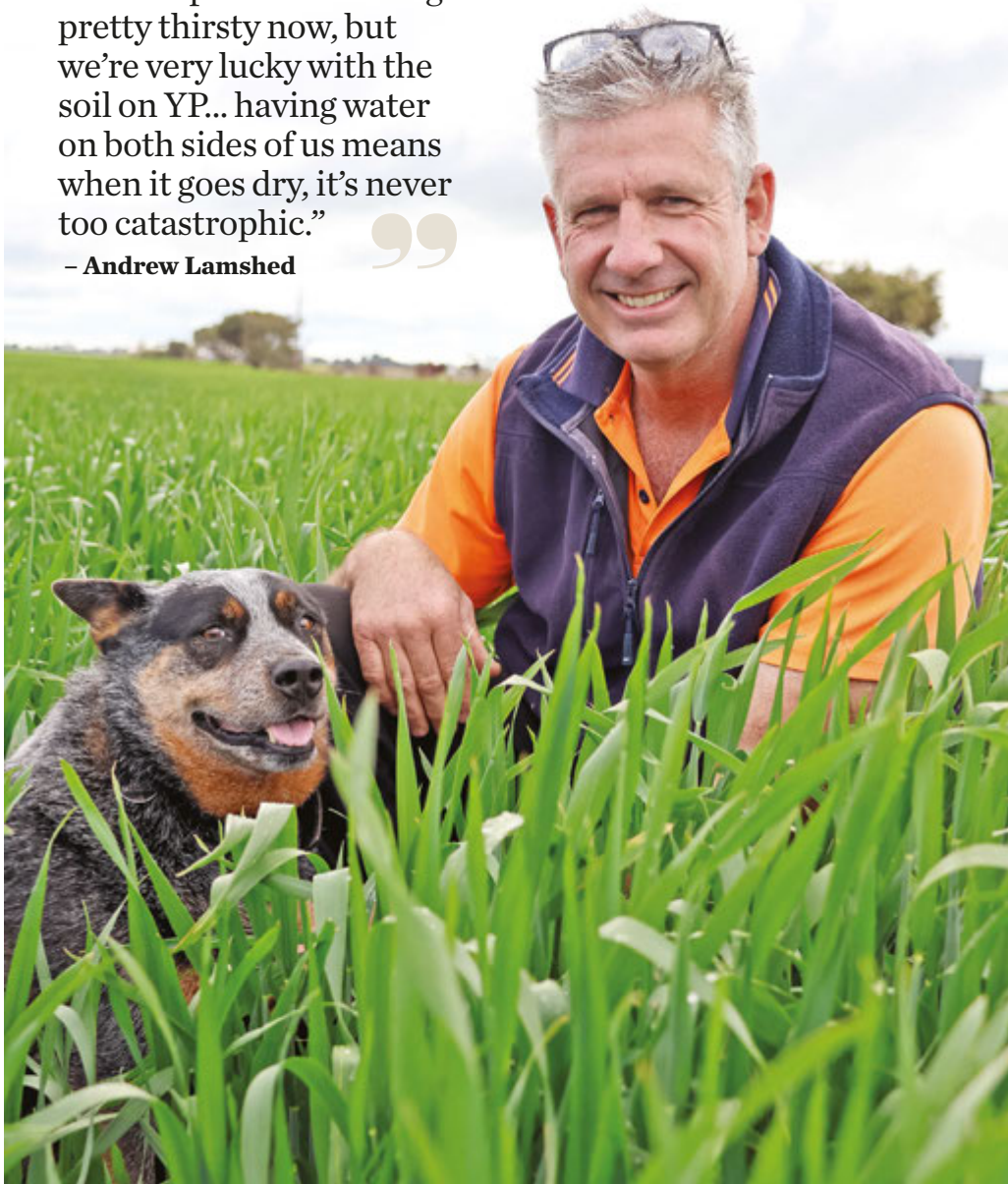

**TIMING...** Cunliffe grain grower Andrew Lamshed says he believes earlier-sown crops will be his highest yielding in 2023.

Big living - tiny prices

**SAME DAY**



**GRANNY FLATS**

Australia wide



from **\$34,500**

**start living the dream**

sdgf.com.au



Visit

**Same Day**

**Granny Flats**

**YP Field Days**

**765**

**Paskeville Rd**

**0459 252 222**



**Wireless Control  
Handpieces and  
Counters put more  
control and  
safety in  
your hands!**

See us at  
**Site 941 Alford Road**  
during the  
**YP Field Days**

Handpiece and Counter  
available Sept - Oct 2023

**NEW**

**Tired of glue? Want to save time?  
Check out our NEW  
Magnetic Grinding Papers**



**SheerSpeed®**

**Shearing Products**

See videos on our website

Ph: 0428 682 120 E: [info@sheerspeed.com.au](mailto:info@sheerspeed.com.au)

[www.sheerspeed.com.au](http://www.sheerspeed.com.au)



**Y Partners**  
Family & Business Advisors

Find us at:  
Site 22, Oster Pavilion

**Tax & Accounting  
Financial Advisory  
Mortgage & Lending  
Human Resources**

*We're experts in agribusiness and visit  
clients on the Yorke Peninsula regularly.*



8110 6400



[ypartners.com.au](http://ypartners.com.au)



[info@ypartners.com.au](mailto:info@ypartners.com.au)



L8, 185 Victoria Square Adelaide

*"The Rootboot Razor has allowed us  
to retain the benefits of a traditional  
disc seeder with the added  
advantages of seed fert separation  
and chem safety/incorporation.  
Germination has been really good  
especially in canola"*

– **Patty Neal**, Ngapala SA

**rootboot®**



**INNOVATIVE SEEDING SYSTEMS  
FOR THE PROGRESSIVE FARMER**

Australian Patent No. 2014212999

*"I've used Rootboots for the  
last 4 years and they have  
been GREAT!! More tillers  
and better emergence"*

– **Gavin Egan**, Scadden WA

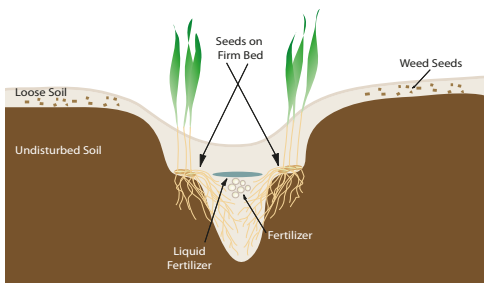

increase yield and decrease risk with  
**PAIRED ROW**



NOW TAKING ENQUIRIES FOR SEEDER BAR

**Rootboot  
NOW TAKING ORDERS**

SINGLE SEED ROW OPTION NOW AVAILABLE



**BA-Series**



**MF-Series**



**RAZOR**



**STA-Series**



**XBG-Series**

[www.rootboot.com.au](http://www.rootboot.com.au)

[jason@rootboot.com.au](mailto:jason@rootboot.com.au) | 0428 734 899

[aaron@rootboot.com.au](mailto:aaron@rootboot.com.au) | 0428 861 276



# Liquid Systems — a solution to rising costs

## Advertising promotion

AS Australian farmers face rising costs of fuel, fertiliser, and a shortage of labour like never before, grain growers need to maximise profitability during seeding.

Liquid Systems (SA) has the ability to help with its accurate in-furrow liquid application system.

The company was established by mechanical engineer Peter Burgess in 2002 after he realised precise liquid delivery systems could not be built with off-the-shelf components.

A recent Liquid Systems (SA) Customer Survey found users are achieving greater nutrient efficiency.

"About 93 per cent said farm profitability had improved with in-furrow application while 88 per cent said it delivered quicker crop emergence," technical sales team member Nicol Morrison said.

"There were 77 per cent of customers who use their Liquid Systems (SA) equipment to apply three, four and even five or more products in one pass and 55 per cent said it reduced post spraying.

"So, it came as no surprise 73 per cent of those surveyed said using liquids had improved their operational efficiency, reducing fuel and labour costs.

"If these are some of the things you would like to achieve, then making the liquid switch to in-furrow application is the way to go."

Switching to Liquid Systems will improve

input use efficiency with variable rate application and allow you to apply multiple inputs in one pass.

It will also mean you can gain accurate, targeted and even distribution of nutrients, improve disease resistance and have the flexibility to work at a wide range of application rates and operating speeds.

"We have the Liquid Ready Kits to go, but first we suggest you assess both soil and crop requirements," the spokesperson said.

"We recommend thorough soil testing and a discussion with your agronomist about the requirements of each crop you grow.

"This will help you identify the types of liquids to be applied.

"Talk to your local supplier of liquid chemicals about supply, logistics and product compatibility.

"Depending on the liquid product, you'll need to consider whether you have or will need on-farm storage or if products will be delivered in shuttles.

"Some suppliers provide tanks for bulk storage, but some contractors find shuttles more convenient for calculating and measuring how much liquid they use on each individual farm.

"Do you have an existing air seeder with a liquid tank or do you need a liquid cart?

"Ask yourself what equipment you have that can be used to cart liquids."

To find out more about how Liquid Systems (SA) can help, call 8357 4437 or visit [www.liquidsystems.com.au](http://www.liquidsystems.com.au).



**EXPERT... Meet Nicol Morrison from Liquid Systems' technical sales team in the Ag Technology Shed at the Yorke Peninsula Field Days.**



**YP FIELD DAYS  
2023**  
COME CHAT WITH  
US IN THE AG  
TECHNOLOGY SHED

**Dan Critch, WA** "The new air cart and liquid system makes seeding a lot faster, which is helping us get crops in on time. On a long day, we'd fill at least twice a day. One of the best things about the the liquid system is it's all compatible, it integrated seamlessly with the John Deere screen."

**Visit our website for this customer story & others.**



## Targeting liquids **IN-FURROW** is our point!

ENGINEERED TO DELIVER | IN-FURROW ROW TO ROW ACCURACY | ACCURATE RATES | TARGET INPUTS | BUILT TO LAST | LIQUID READY | EASY ASSEMBLY

21 years we have been helping farmers put liquid nutrients down the tube! Liquid Systems in-furrow application will improve nutrient accuracy, minimise wastage, reduce refills & save labour time. More information Visit [www.liquidsystems.com.au](http://www.liquidsystems.com.au)

Liquid Systems (SA) is an Australian company that has been manufacturing liquid delivery systems since 2002

**(08) 8357 4437**



Tough troughs made for the conditions

Advertising promotion

SOUTH Aussie Stock Troughs manufactures the highest quality concrete stock troughs which are made to last.

The family-run business is situated between Adelaide Hills and Murraylands, with the troughs made in Callington from locally sourced materials.

"Our troughs are tough, durable and made to withstand even the harshest elements," a South Aussie Stock Troughs spokesperson said.

"All troughs are reinforced with Australian steel throughout the concrete for durability.

"Quality bungs, floats and inlet valves are used in all products to ensure longevity.

"The poly covers will protect the float valve from damage from livestock.

"We make long-lasting products to keep your animals fed and watered throughout their growing years."



**DELIVERY...** The award-winning Rootboot places fertiliser and liquid product between paired seed rows with a buffer zone of soil between the seed and fertiliser.

Advertising promotion

THE award-winning Rootboot seeding system is celebrating 10 years of operation.

Eudunda farmer Jason Pfitzner spent two years developing the seed-fertiliser-liquid fertiliser boot which can be bolted behind any tyne that uses a knife-point to open the soil, and delivers paired seed rows.

The fertiliser and liquid product is placed between paired seed rows with a buffer zone of soil between the seed and fertiliser.

Jason also designed the Rootboot Razor, which uses a disc to open the soil, cutting through residue and weeds from the previous season.

"The disc can penetrate soil at any depth without affecting seed depth and placement, and delivers paired seed rows," he said.

"The depth is governed by a presswheel which firms the soil between seed rows – not above the seed. It also eliminates seed-bounce by having soil flow over its seed outlets, encapsulating the seed on clean, chemical-free soil.

"Poor early crop vigour is overcome through

under-seed tilth, because the disc penetrates the soil deeper than the seed – allowing easy root growth.

"I have also designed my own razor disc seeding bar, in both a 12 metre single fold and 18m double fold version."

The first 12m bar was released in 2019 with great success; in that time another 14 bars have been completed, including two 18m bars for this season.

Orders have now closed for the bars for 2024 and 2025.

# REDUCE FERTILISER WASTE

WITH A TRUE VARIABLE WIDTH SPREADER

TWIN CHAIN TECHNOLOGY

- ✓ GIVES YOU FULL CONTROL OF THE SPREAD
- ✓ AUTOMATICALLY REMOVES WASTE AREAS
- ✓ EXCELS IN ASYMETRICAL PADDOCKS

SEE US AT 325 KADINA RD

FOR MORE INFORMATION VISIT

# JOB. DONE.

JOURNEY FAITHFULLY WITH GOD    INSPIRE A LOVE OF LEARNING    NURTURE PARTNERSHIPS IN COMMUNITY

## Horizon

CHRISTIAN SCHOOL

A Transforming Christian Education for All

VISIT US AT SITE 355 WINTANERTA ROAD TO LEARN MORE ABOUT EDUCATION AT HORIZON

BALAKLAVA 21 GWY TERRACE    CLARE 59 MAIN NORTH ROAD    P: (08) 8862 2100    W: WWW.HORIZON.SA.EDU.AU



# Future-proof your farm with Ahrens

**AHRENS...** Join the growing trend of Australian farmers turning to Ahrens to strengthen their operations with high-quality and cost-effective rural infrastructure such as transportable silos.



## Advertising promotion

If you're keen to expand your on-farm storage then choose Ahrens – Australia's number 1 trusted specialist in producing high-quality and affordable rural infrastructure.

Whether you require flat bottom, transportable silos, field bins, augers, conveyors or other grain handling options, Ahrens has all the solutions to strengthen your operations both practical and functional to your needs.

"We are a 120-year-old, fifth-generation SA family-owned manufacturing, construction and engineering company with footprints across Australia and overseas," an Ahrens spokesperson said.

"Our full in-house capabilities, involving world-class vertical integration technology, enable us to reduce lead times and provide products engineered to Australian Standards which stand the test of time."

Second-generation Red Hill farmer Richard Rackham turned to Ahrens this year to help strengthen his operations with ten 126 tonne silos.

The broadacre farmer, whose malting barley is supplied to Coopers Brewery,

said it was Ahrens' short lead times which led him to initially installing four transportable silos followed by another six.

"The Ahrens Rural team was good to deal with and were quick with their installation times," he said.

Richard has since recommended Ahrens to farmers also keen to support the integrity of their grains and secure best possible market prices.

Ahrens' unique capabilities also mean greater versatility for your operations, especially as your demands increase, with their complete grain storage systems designed to suit all grain types.

Their products are manufactured to a high quality in local communities, are sealed and pressure tested, and supported by an industry-leading five-year warranty.

Additionally, their longstanding partnership with Brandt means they can provide grain handling options for all applications with an extensive range of high-performance augers and grain belts.

Discover Ahrens' Rural Infrastructure for yourself at site 145 Bawden Road, call 1800 810 420 or visit [www.ahrensrural.com.au](http://www.ahrensrural.com.au).

TRANSPORTABLE SILOS • SITE CONSTRUCTED SILOS • FIELD BINS • AUGERS • SHEDS • WATER TANKS

# PROTECT WHAT YOU REAP



Talk to a member of our team on **SITE 145** about your new storage solution.

Call **1800 810 420** or visit [ahrensrural.com.au](http://ahrensrural.com.au)



## Ahrens



# Instant ground speed increase

## Advertising promotion

LAST harvest, southern Yorke Peninsula farmer Daniel Schmidt was having trouble harvesting his canola crops with his Macdon front.

Searching Twitter, he came across the i-paddock Typhoon Feed Drum.

"We got it on order midseason, so I did wheat, barley and beans with the Typhoon," Daniel said.

"We grow pretty tall beans, they don't feed nicely sometimes and the Typhoon made a huge difference. There was a speed increase right away and a smoother, quieter feed."

Many farmers know the frustration of harvesting large biomass crops, with blockages and breakdowns caused by a standard feed drum.

The Typhoon offers more retractable fingers and a much more aggressive pattern, with a smaller diameter barrel for greatly improved capacity.

It grabs the crop and pulls it through in a constant and steady flow. Patented sweeping paddle flights in the centre section greatly improve the feed and

make the Typhoon a great option for improved feeding in light crops as well.

With the 2023 season offering great potential, hopes are high for a good season.

Daniel is excited to harvest his canola crops with the Typhoon this year.

"We got another one to go on our other machine, because it's that good," he said.

Daniel upgraded to a 40 foot flex front and said transitioning the Typhoon was effortless, all that needed was to simply plug out the old and plug in the new, minimising downtime during integration.

"Anyone with a Macdon front, the table auger is the weakest link on them, so I absolutely recommend the Typhoon, especially people reaping canola, beans or lentils," Daniel said.

To find out more about the Typhoon see Primary Sales at site 110 Bawden West Road or call 9250 3500.

Primary Sales has specialised equipment to help enhance your harvester set up, including the easy to install Duckfoot, Paddle Tine, MAD Concaves, quick to change concaves and more.



**TYPHOON...** The Typhoon Feed Drum's retractable fingers, aggressive pattern and smaller diameter barrel improve capacity and provide a better feed experience.

## Our concrete stock troughs are tough, durable and made to last



- 8ft sheep trough - 210L
- 12ft combination trough - 430L
- 12ft cattle trough - 750L
- 14ft combination trough - 550L
- 16ft cattle trough - 900L
- Round trough - 4500L

**OTHER PRODUCTS AVAILABLE:**  
Feed troughs, culverts, bunker retaining walls

**SOUTH AUSSIE STOCK TROUGHS**

0428 572 146 | [www.sastocktroughs.com.au](http://www.sastocktroughs.com.au)  
[sales@sastocktroughs.com.au](mailto:sales@sastocktroughs.com.au)

## LESKE ENGINEERING

### FIELD BINS

340 & 380 bag standard and 12" auger  
55 tonne 672 bag with 15" auger



### SILOS

60-989 bags  
5 to 82 tonne

### ALSO MANUFACTURING

- Farm Front End Loaders
- Hydraulic Folding Land Rollers
- Hydraulic Harrow Beams
- Universal Sheep & Cattle Feeders
- Hydraulic Augers
- Roller Mills & Roller Mill Mixers
- Comb Trailers
- General Engineering

**ORDER NOW FOR NEXT HARVEST**

### SHEA OAK LOG

Phone (08) 8524 9082 | Fax (08) 8524 9170  
[www.leskeeng.com.au](http://www.leskeeng.com.au)

## BARLEY STACKS WINES

*Uniquely Yorke Peninsula*



See us at the Y3P display in the Larwood Pavilion

Tastings and sales available

Lizard Park Drive, South Kilkerran  
Phone 8834 1258  
[barleystackswines.com](http://barleystackswines.com)

\*Drink responsibly. Liquor License 57603485



**Yorke Peninsula Field Day**  
Site: 110 Bawden West Road



**PRIMARY**  
SALES AUSTRALIA

**VISIT US TO WIN A SET OF DUCKFOOT® PADDLE TINES FOR YOUR FRONT**



# Widespread knowledge in fuel distribution



**FAMILY BUSINESS...** Hunts Fuels' Jamie Hunt, Damien Hunt, managing director David Hunt and Daniel Hunt have widespread knowledge and experience supplying fuels and lubricants.

## Advertising promotion

HUNTS Fuel, established in 1975, is a respected family-owned fuel distribution business with widespread knowledge and experience supplying fuels and lubricants.

As suppliers of quality Ampol Fuels and Mobil Lubricants in the Mid North, North East, Yorke and Eyre Peninsulas regions, Hunts Fuel has the capacity and network to ensure prompt, reliable delivery.

"We have a hard-earned reputation for providing quality products and excellent customer service," Kadina's Mark Crosby said.

The business has depots in Kadina, Maitland, Riverton, Booleroo, Port Augusta, Port Lincoln and Wudinna, with its head office located in Jamestown.

Managing director David Hunt is always keen to support local business and endeavours, wherever possible, to engage local tradespeople and resources, reinvesting in the area.

"Hunts Fuel has a long tradition of association and sponsorship of local sporting, social and community groups and activities," Mark said.

"Hunts Fuel offer the support and advice of Ampol, assisting customers to determine the correct products for their specific needs.

"They stand by their reputation, business practices and by the integrity of their products."

The experienced Hunts Fuel team look forward to assisting the local communities for many years to come – see the friendly staff at site 535 Alford Road to discuss your fuel and lubricant requirements.

# HuntsFuel

Distributing quality Ampol fuels & Mobil lubricants in the Mid North, North East, Yorke & Eyre Peninsula regions

Tel: 8821 2390 – Kadina  
Tel: 8664 1240 – Jamestown  
Tel: 8682 2955 – West Coast

[www.huntsfuel.com.au](http://www.huntsfuel.com.au)

**AMPOL**  
Authorised Mobil Lubricants Distributor

**ALL VEHICLES SOLD AT  
THE SHOW WILL RECEIVE  
A PROTECTION PACK  
VALUED AT \$500!**



**MID NORTH  
MOTOR CO**

291 Main North Rd, Clare  
**8842 2200**

[sales@midnorthmotorco.com.au](mailto:sales@midnorthmotorco.com.au)

**"A BETTER PLACE TO DO BUSINESS"**

**All shearing needs for the farmer and shearer  
including repairs and parts for all makes and models**



Rimek Pty Ltd Trading as  
**STOCKOWNERS  
SHEARING AUSTRALIA**  
ACN 092 378 482 ABN 43 092 378 482

BILL BALDOCK  
**0417 837 181**  
RICK BALDOCK  
**0427 837 310**

25 Lindsay Road, Lonsdale SA 5160  
**PH (08) 8321 9155**  
[www.stockowners.com.au](http://www.stockowners.com.au)  
[info@stockowners.com.au](mailto:info@stockowners.com.au)



## There's a new hay exporter in town

### Advertising promotion

HAY Australia is invested in Australia's oaten hay industry and is now exporting local hay from their production facility in Paskeville.

"It has taken a good 12 months to get the site back to where it needed to be," Paskeville's production and engineering manager Mike White said.

"We are currently on track to double the capacity of our storage with a new shed, to ensure grower deliveries run smoothly and to increase efficiencies on site."

The onsite team has now grown to 10 people with more local jobs opening ahead of the harvest season.

Hay Australia recently appointed Adam Feder as grower services manager.

Adam joined Hay Australia in June from Viteria in Keith and GrainCorp in Lillimur, and has experience working on his family farm, a 6000 acre property with grain, sheep and hay in the Lillimur region.

Adam graduated from the University of Adelaide with a Bachelor of Agricultural Science.

"Not only does Hay Australia's presence offer local hay growers another option, we are also the only hay exporter to have a dedicated domestic sales team with a well-established demand for hay and other fodder products across the dairy and beef industries in South Australia, Queensland, New South Wales, Northern Territory and Victoria," Adam Feder said.

"Transparent contracts, spot buying, and reliable payments are backed by the parent company, AgTrade, a global livestock, genetics, and food security group which is celebrating 50 years in business in 2023."



**GREAT SIGN...** Fertiliser coated with Active STABILIZER PLUS is delivering good results in trials locally.

### Advertising promotion

A NEW broadacre nitrogen stabilizer is showing great signs of being able to inhibit all forms of nitrogen loss.

Active STABILIZER PLUS is a patented dual-action nitrogen saving technology which inhibits ammonia volatilisation and nitrification/denitrification.

After witnessing the impressive yield results in Western Australian trials in recent years, AG Culture Pty Ltd has become its South Australian distributor.

"This new product is going to have a significant impact on South Australian nitrogen application usage and practices," AG Culture's general manager Gavin Wilson said.

"It protects your fertiliser investment by significantly reducing

all forms of nitrogen loss from applied urea and UAN fertiliser."

Active STABILIZER PLUS trials at Mark Schilling's Cunliffe property this year have shown promising initial results.

"It is a no brainer and like cheap insurance to protect my fertiliser investment," Mark said.

"It is easy to use, affordable and good for the environment. It minimises evaporation and leaching, and is European compliant which provides more options and access to markets later when selling grain."

Active STABILIZER PLUS is developed and manufactured by Active AgriScience Inc and has an application rate of two litres per tonne.

To find out more, call Gavin 0447 253 264 or find AG Culture Pty Ltd at site 716 Cunliffe West Road.

**agculture**  
INTELLIGENT FARM SOLUTIONS



@Agculture1

@intelligentfarmsolutions

@agculture\_1

VISIT US AT **SITE 716 CUNLIFFE WEST ROAD**  
DURING THE YP FIELD DAYS

- + AWS Airbar + Atom-Jet Openers
- + Drive-over Transfer Conveyors + Disc Seeder parts
- + Westfield Belt Conveyors and Field Loaders

### NEW Product

+ **Active STABILIZER™ PLUS** - dual-action nitrogen saving technology that inhibits both ammonia volatilization & nitrification.



Proud supplier of:

**AGI WESTFIELD**

**S3 AWS AIRBAR**



**NEEDHAM**  
Ag Technologies, LLC.

**ACTIVE**  
AgriScience  
activeagriscience.com

For stock and availability, call Gav 0447 253 264

[www.agculture.com.au](http://www.agculture.com.au)



## Your local SES unit needs volunteers to help your community

Join us at the **Yorke Peninsula Field Days** to find out the many ways you can help your community – when they need it most.

**26 - 28 September**

[ses.sa.gov.au/volunteer](http://ses.sa.gov.au/volunteer)

Visit our stall to learn about us. Come and see rescue vehicles, drones, rescue demonstrations, displays, and more.





# OTR Australia designed for the way you work

## Advertising promotion

OTR Australia are not just a tyre, wheel and axle manufacturer, they can also engineer, design, fabricate and machine components to any required specifications.

"Agricultural machinery used outdoors must be robust, which is why OTR Australia take a complete service approach to the manufacture of engineering products and assemblies," an OTR Australia spokesperson said.

"OTR Australia's manufacturing hubs in Perth, Mildura and Yatala, coupled with regional branches around Australia, allow for timely and cost-effective delivery of components and products no matter where you are situated.

"The business is staffed by more than 200 experts with vast knowledge of agricultural products from engineering through to design, production and logistics."

OTR Australia's combination of large workshop space and the staff's extensive knowledge allows them to work closely with their customers to provide customisable agricultural machinery parts for their unique needs.

"Alongside the engineering expertise, OTR Australia carries a complete range of tyres for all applications, from premium brands through to cost-competitive options, and can cater to all of your requirements, be it speed, flotation, traction or height," the spokesperson said.

"Our complete range of wheels from six inch through to 63 inch diameter can be designed and manufactured to your requirements.

"OTR offer all designs, such as fixed welded wheels, adjustable bolted tractor wheels, demountable rim options and clip-on dual applications and also carry a complete axle assembly and spare parts range.

"Manufactured from the best Australian Blue Scope steel products, OTR heavy duty parts and components are developed with one goal — to maximize the uptime of your work fleet."



**COMPLETE APPROACH...**  
OTR Australia takes pride in creating components for any required specifications.

## OTR Australia custom wheel manufacturing, made in Australia for Australian conditions.

OTR Australia manufactures wheels to meet clients specifications, be it for a tractor, a boom sprayer, a harvester or any other machinery that is used in Agriculture and Earthmoving.

When OTR Australia sell the product, the relationship does not end there. Nationwide on-site support is as important to us as it is to the customer. With tyres to suit the application and backed by an experienced sales and support team, OTR Australia is there to keep you on the move.

**COME AND SEE US AT THE YORKE PENINSULA FIELD DAYS - SITE 333**



**SALES PHONE 1300 791 672 | [www.otraustralia.com](http://www.otraustralia.com)**  
Please send us an email with any enquiries to [sales@otraustralia.com](mailto:sales@otraustralia.com)

Yatala, QLD | Perth, WA | Mildura, VIC | Muswellbrook, NSW | Emerald, QLD | Karratha, WA | Port Hedland, WA | Kalgoorlie, WA | Geraldton, WA

**OTR Australia**  
TYRES • WHEELS • AXLES



# Liquid fertilisers for solutions

## Advertising promotion

HI-TECH Ag Solutions has been a leader in the use of liquid fertiliser for soils, cropping and animal solutions.

The company has championed the development of healthy sustainable soils using fundamental science to fix its structure.

Coupled with the power of balanced microbiology,

Hi-Tech Ag Solutions can tailor a plan for your farm to help build vital soil carbon for cropping and animal success.

"We have been actively involved in many growing cultures domestically and internationally, proving the advantages of its liquid and hybrid systems," a Hi-Tech Ag Solutions spokesperson said.

"These systems all promote deeper and larger root growth by showing farmers how to fix issues with

acidity, salt, aluminium and non-wetting soils.

"Hi-Tech Ag Solutions systems drive greater availability of nutrients from your soils and increased efficiency of foliar inputs while increasing your water storage potential, wetting capacity and overall health of your soils, crops and animals.

"It can increase returns through better nutrition, improve weight gains with greater efficiency and improve overall health and fertility of your animals."



**TAILORED PLANS...** Hi-Tech Ag Solutions can tailor a plan using liquid fertilisers to help build vital soil carbon.

**Hi-Tech AG SOLUTIONS**  
PTY LTD  
The Fertiliser Specialists

## SPECIALISTS IN LIQUID PLANT NUTRITION

Check out our liquid nutrition and amelioration products to see how easy and effective liquid nutrition can be on your farm!

**SEE US AT SITE**

**1041  
MOONTA ROAD**



**NUTRITIONAL  
AGRONOMY  
PROGRAMS  
TAILORED FOR  
YOUR NEEDS**



**ON SITE  
AGRONOMIST**



**MICROBIOLOGY  
AND  
NUTRITIONAL  
TESTING OF  
SOILS & CROPS**

Site 20 Oster Pavilion

**Let your legacy live on.**

Succession Planning

Wealth Management

Tax & Accounting

Superannuation

Business Improvement

**Want success in  
your sights?**

dmca advisory's expert advisers and accountants understand the importance of listening to your individual needs and values to help secure your future for generations.

We would love to chat with you!



www.dmca.com.au



info@dmca.com.au



(08) 8272 5620



182 Fullarton Road,  
Dulwich SA 5065

**dmca**  
advisory

the difference is a great relationship

**ACCOUNTANTS | ADVISORS | WEALTH**

24 Shanahan Road,  
PO Box 5351  
Davenport WA 6230



(08) 9721 7322



hitechag.com.au



forms@hitechag.com.au





# International collaboration on show

**Advertising promotion**

AUSTRALIAN farmers face numerous challenges in their quest to viably feed the growing global population.

From the volatility of fertiliser and fuel prices, erratic weather patterns, to soil erosion and declining soil nutrition, these obstacles present significant hurdles to productivity.

However, one innovative solution farmers are turning to is the no-till Spyder Drill, a collaboration between Direct Seeding and K-Hart Industries which was designed in Canada and built in Australia.

"The Spyder is a heavy-duty toolbar which is a relatively new competitor to the Australian seeder market and is sure to catch people's eye, with its vibrant green colour and unique M-fold design, like a spider, for narrower and safer transport," managing director Stewart MacTaggart said.

"The Spyder double disc drill is outfitted with K-Hart's exclusive Model 8620 Gent undercut disc openers, which work very well in heavy residue conditions with minimal hair-pinning and excellent seed-to-soil contact."

The no-till Spyder Drill offers Australian farmers a practical and sustainable solution to reduce input costs and increase productivity.

"Having attended every YP Field Days since 2001, Direct Seeding is proud to be returning this year and is excited to announce we will be joined by the newly appointed CEO of K-HART Industries, Scott Ousdahl," Stewart said.

"With many exciting developments in the pipeline, the timing could not be better for Scott to meet and greet our loyal clients, as well as the emerging ones, as we recognise a region that has written itself a huge chapter in our Direct Seeding story."

Visit Direct Seeding's site at 711 Cunliffe West Road to talk about the indispensable advantages of the Spyder Drill to Australian agriculture.

**INTERNATIONAL...  
K-Hart Industries new  
CEO Scott Ousdahl is  
visiting Australia to  
attend the Yorke  
Peninsula Field Days.**



## Pembroke

Visit us at Site 26, Grant Pavilion and meet representatives from our Boarding and Admissions teams.

Scholarships are available annually for boarding; applications for 2025 Scholarships are now open.

Visit [www.pembroke.sa.edu.au/boarding](http://www.pembroke.sa.edu.au/boarding) to find out more.

Located in Adelaide's eastern suburbs, Pembroke School is a co-educational, non-denominational, day and boarding school from Early Learning Centre to Year 12. Pembroke School offers the South Australian Certificate of Education (SACE) and is also an International Baccalaureate (IB) World School, offering the IB Diploma and the Primary Years Programme (PYP).

Boarding is a unique opportunity to live in a strong and diverse community. Pembroke provides outstanding care for students from around Australia and the world in an atmosphere that is friendly, welcoming, supportive and fun.



# Star of the Sea cares for community

## Advertising promotion

STAR of the Sea Community Care has been providing quality home care services throughout Yorke Peninsula, Copper Coast and Port Pirie regions for more than 15 years.

Whether it's support in the garden, help at home, bed making/laundry, shopping/bill paying, socially keeping you connected in the community, transportation to medical appointments or a drive around the countryside, the community care team is here to assist and support you.

"Subsidised government funding provides access to supports in your home through either a home care package offering services for package levels 1, 2, 3, and 4," Community Care manager Mel King said.

"We also offer a private fee for service upon request.

"We focus on helping you achieve your goals, allowing you to remain living an active, healthy and fulfilling life in your own home."

Mrs King said staff are committed to delivering a holistic approach to aged care, through spiritual, physical, clinical and emotional support on an individual basis.

"We welcome everyone with a warmth which breeds a sense of belonging and, like a trusted family friend, we provide caring based on compassion, respect and dignity," she said.

"We invite you to visit us at the 2023 YP Field Days at site 11 in the Cyclone Pavilion to meet our team members from Star of the Sea Community Care.

"New enquiries are welcome, information packs will be available at the site or schedule an appointment at a time that suits your lifestyle."

For further information, call 8823 0019.



**CELEBRATION...** Star of the Sea Board chairperson Paul Thomas, Community Care general manager Mel King, former CEO Jill Taylor, 2018 HCP client Val Smith, Bishop's assistant aged care operations manager Cosimo Di Cianni and inaugural and current home care worker Donna McDowell cut a cake to celebrate the 15th anniversary of the commencement of Star of the Sea's home care services earlier this year.

**Out & About CLOTHING**  
Made in Australia

**Women's & kid's rugby tops with contrasting collars**  
450+ different designs

MADE IN KEITH SA  
**0429 196 853**  
View full range online at  
[www.outandaboutclothing.com.au](http://www.outandaboutclothing.com.au)

**Find us at site 26 Hoecker Pavilion**

**KADINA MEDICAL ASSOCIATES**

**Now offering our new services:**  
Yorke Peninsula Pelvic Pain Clinic  
YP Skin & Aesthetics

**For more information about our services visit us in the Hoecker Pavilion – site 16**

**Unit 3, 77-79 Port Road**  
PO Box 371, Kadina, South Australia, 5554  
Phone: 08 8821 3133; Fax: 08 8821 3223

**Mellor Olsson Lawyers**

**GPSA marquee**  
Site #638  
Cunliffe Road

[www.molawyers.com.au](http://www.molawyers.com.au)

**Spring Fashion Parade**

Presented by  
**Stylish Bird Boutique**  
Wed, 27th Sept  
11am and 1pm  
Guest Speaker Centre  
EXPERIENCE OUR FULL RANGE IN STORE

**Stylish Bird Boutique**  
57a George St, Moonta 8825 3093



## STAR OF THE SEA Community Care

- Servicing clients for over 15 years
- Caring with compassion, respect and dignity
- Home Care Packages • Private Services

Visit us at site 11  
Cyclone Pavilion

**YORKE PENINSULA – COPPER COAST – PORT PIRIE**  
PHONE 8823 0019 or EMAIL [community@starofthesea.org.au](mailto:community@starofthesea.org.au) | [www.spiritofcare.org.au](http://www.spiritofcare.org.au)



# Aust-Mech

AUSTRALIAN CONVEYOR SYSTEMS Pty Ltd

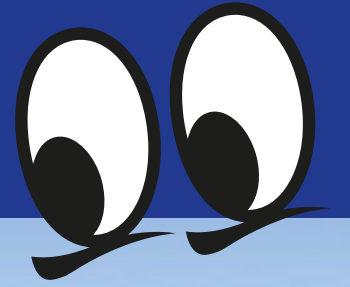

- CONVEYING
- CONTAINER FILLING
- SILO AND FACILITY SYSTEMS
- BUNKER STACKING & RETRIEVAL
- FROM 1/2 TO 15 TONNES/MIN

COME AND SEE US AT SITE  
981 BUTE EAST ROAD



[www.austmech.com](http://www.austmech.com)

*Simply the best value-by design*

PH (07) 4662 4200  
34 COOPER ST, DALBY, QLD 4405  
[ADMIN@AUSTMECH.COM](mailto:ADMIN@AUSTMECH.COM)

*We have an eye on  
your conveying needs!*

## Painting Imperfect Pieces

### THE ORIGINAL AND THE BEST CHALK PAINT

Furniture upcycling  
supplies, chalk paint,  
deco page papers,  
furniture transfers  
WoodUBend scrolls



240 Tenth Street

Mildura West, Victoria 3500

0400 253 676

[paintingimperfectpieces@gmail.com](mailto:paintingimperfectpieces@gmail.com)

<https://painting-imperfect-pieces.square.site/>

**See us at the field days - site 87 Mackley Road**



# Teaching money skills earlier now "vital" say financial advisers

## Advertising promotion

HOW many young people do you know taking a European holiday right now?

It feels like half of Australia.

Many will face the struggle of managing on an independent budget for the first time.

Financial adviser and managing director of dmca advisory Tania Tonkin said this could be the best lesson they ever learn.

"With credit card debts rising, young people need the ability to balance spending and saving in a complex environment," Tania said.

"Not surprisingly, these life skills are linked to better mental health and wellbeing down the track.

"Unfortunately, schools might teach trigonometry and algebra well, but budgeting, understanding contracts for mobile phones, buy-now-pay-later schemes, or the real value of compound interest, is rarely on the curriculum."

A 2020 HILDA report found around 45 per cent of Australian

adults are classed as financially illiterate, with young women most at risk.

The same year, a Monash University report into the issues found those with ongoing support from family managed better.

Tania said aspirational lifestyles and maintaining unaffordable spending habits is a trap which gets many 18 to 25 year olds into trouble.

"Getting in early to show our children how to make the best financial decisions is vital," she said.

"It could be investing in shares, using beginner investment apps, or helping them make the most of financial gifts or inheritances.

"This is something that can start when they are teenagers."

Tania said she was advocating a team approach to financial education that includes parents, schools, and advisory experts who can help students thrive as young adults.

"Teaching kids the importance of managing money is the greatest gift we can give them," she said.



**EVERY CONDITION... Active Asphalt can help you with indoor, outdoor, civil or commercial asphalt projects.**

## Your active choice in bitumen

### Advertising promotion

ACTIVE Asphalt is a leading bitumen company in Adelaide, with a wide variety of asphalt-laying projects including roads, driveways, footpaths and newly constructed subdivisions.

The company is extending its work across the state, catering for individual requirements, such as hardstand areas for sheds as a cost-effective alternative to using concrete.

"We are renowned for our superb asphalt-laying services," an Active Asphalt spokesperson said.

"This is due to our decades of experience, our emphasis on customer satisfaction and our many

trusted accreditations.

"We offer no-obligation quotes and on-site inspections, as well as competitive prices.

"On top of that, our asphalt comes with a 12-month warranty, and we only use asphalt from our government-approved supplier."

Active Asphalt can help you with indoor or outdoor projects and can cover civil, commercial or council clients.

"We use the latest technology to complete our projects, and we promise we will be attentive and responsive," the spokesperson said.

"Every project comes with different constraints, and every client has a different finished product in mind. We will make sure that you get what you're asking for.

"We pride ourselves on our reliably high-quality results and we work with clients to bring their visions to life, whether they need their car park repaired to look like new or they need beautiful roads for a new subdivision."

## DIRECT SEEDING

Specialists in Zero-Till Seeding

- Custom NarrowFold Bars
- K-Hart Australia Spyder Drill
- Darryl Drill Pasture Drill
- Air Seeders
- Discs/Coulters
- Parts



Visit us at  
Site  
#711

08 9844 3555

sales@directseeding.com.au

www.directseeding.com.au



## Providing Quality Workmanship

See us at  
YP Field Days -  
1055 Arthurton  
Road



Asphalt and Bitumen Services

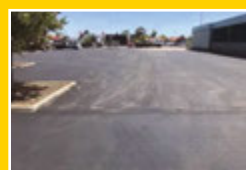

Carpark Installation and Repair



Basketball and Tennis Courts

2-8 George Street, Wingfield SA 5013

Phone: (08) 8162 5121

office@activeasphalt.com.au

www.activeasphalt.com.au



## Join our exceptional community of learning

Visit us at the Field Days to meet our Boarding Team and learn about our welcoming and caring boarding environment that aims to challenge and develop students academically and personally.

Boarding enrolments are now open for 2024 and beyond.

Private tours of the School are always available.

**Please call Amanda Bruce, Admissions Manager on 8404 0400 or email [admissions@stpeters.sa.edu.au](mailto:admissions@stpeters.sa.edu.au)**

Find us at Site 7 Grant Pavilion

[stpeters.sa.edu.au](http://stpeters.sa.edu.au)

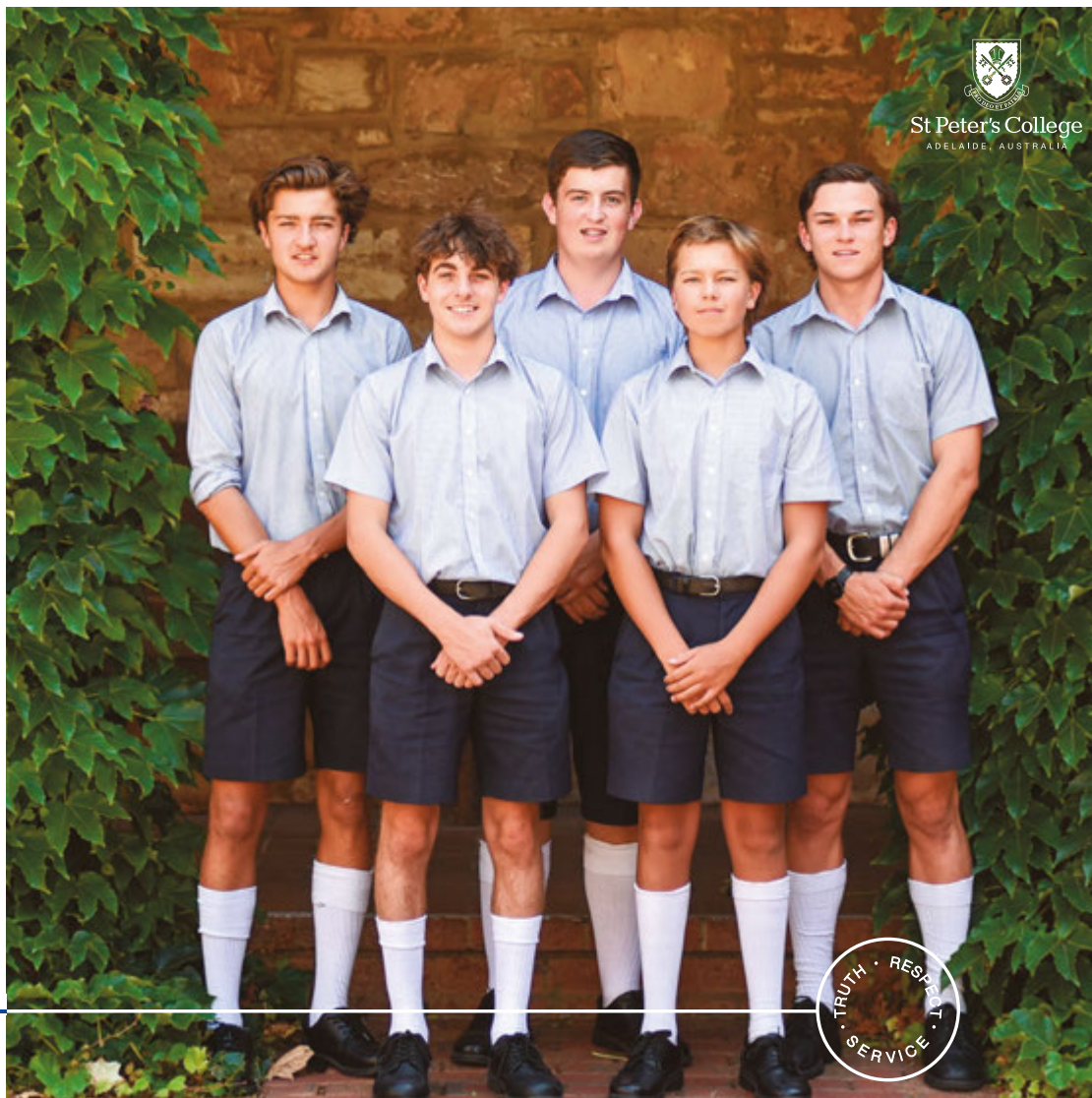

# Time to go Outside

 **OUTSIDE**  
DEVELOPMENTS



0418 859 637  
[sales@outsidedevelopments.com.au](mailto:sales@outsidedevelopments.com.au)  
[www.outsidedevelopments.com.au](http://www.outsidedevelopments.com.au)



# 100 years of boarding at Rostrevor College

## Advertising promotion

ROSTREVOR College, located on 40 acres in the Adelaide foothills, has been a home away from home for boys from the Yorke Peninsula for 100 years.

While some aspects of boarding have changed over time (such as the recent multimillion dollar Duggan House facilities upgrade), the culture of camaraderie, co-curricular achievement and academic excellence has not.

Ben Honner, a year 11 boarding student from Yorketown, is thriving at Duggan House, like his father and grandfather before him.

"Being able to live on campus is great, and the facilities are all new," Ben said.

"It's also great living in the foothills – I wouldn't like having to live in the city.

"The boys here are from around Australia and treat each other like brothers."

The Barnes and Moloney families from Maitland, the Polkinghorne family from Weetulta, the Short family from Curramulka, the Elefsen family from Edithburgh and the Nicholls family from

Nalyappa have all joined the Rostrevor community in recent years.

Outside of school hours, Rostrevor's boarders have always balanced their study, co-curricular commitments and social time.

They traditionally make up the backbone of many of the college's sporting teams, in particular the senior football and cricket sides, boasting 13 and six boarding students respectively in 2023.

Rostrevor students are unique in the way they remain connected for life.

Many boarders travel back to Adelaide each year for events such as the Rostrevor Old Collegians' Association Business Lunch or the Old Boys' Lunch.

Rostrevor's centenary celebrations have attracted record numbers of community members back to the college this year.

Places are available in Rostrevor's boarding house in 2024.

To find out more, visit the staff at their YP Field Days stall in the Grant Pavilion or visit [www.rostrevor.sa.edu.au/boarding](http://www.rostrevor.sa.edu.au/boarding).



**BOARDERS...**Rostrevor College director of boarding Michael Vickery with Weetulta's Rupert Polkinghorne, Yorketown's Ben Honner and Maitland's Bradley Barnes.



**ROSTREVOR**  
COLLEGE

## His Home Away From Home

Enrol now for 2024 & 2025

Visit our website to book a tour  
or find out more about our  
Boarding House facilities.

8364 8244

[enrolments@rostrevor.sa.edu.au](mailto:enrolments@rostrevor.sa.edu.au)

[www.rostrevor.sa.edu.au](http://www.rostrevor.sa.edu.au)

**A CENTURY of ROSTREVOR**





# SOW BETTER. GROW BETTER.

- Innovative fold-back design for compact road transport and easier storage.
- Flexible Frame distributes the load across all the wheels when in transport and follows the ground when sowing.
- Four-bar frame provides ample ground clearance and residue flow.
- Level lift gives consistent sowing depth across the width of the bar.



5500 Large Hoe Drill

**CONTACT YOUR LOCAL DEALER OR SEE US AT 325 KADINA RD**

FOR MORE  
INFORMATION VISIT



**flexi**coil

[flexicoil.com.au](http://flexicoil.com.au)





## Farm Sheds

ENGINEERED INNOVATION



**Visit us at site 266  
Wintanerta Road**

### ***MORE THAN JUST A SHED***

At Spanlift we are committed to protecting our primary producers with well designed quality farm sheds.

**SOUND ADVICE**

**SMOOTH JOURNEY**

**SMART DESIGN**

***Visit our team at site 266 Wintanerta Road***



**1300 234 321**

[hello@spanlift.com.au](mailto:hello@spanlift.com.au)

[www.spanlift.com.au](http://www.spanlift.com.au)